Gettysburg Compiler.

85TH YEAR. GETTYSBURG, PA., WEDNESDAY, APRIL 8, 1903. NO. 32.

Tags, Labels, Tickets, Dodgers, Circulars, Sale Bills, Bill Heads, Programmes, Letter Heads, Visiting Cards, Business Cards, Circular Letters, Wedding Invitations, Lawyers' Paper Books, Envelopes for Any Business, Printed in a WORKMANLIKE Way At the COMPILER PRINTING OFFICE.

ANYTHING You Need in The Printing Line At THE COMPILER

CHANGE OF ADDRESS

At this time of the year a number of the subscribers of the COMPILER will no doubt remove to new homes. If they will promptly notify this office of their new and old addresses they will continue to receive the paper without interruption.

The COMPILER will be sent to any part of the United States for the same rate that it is sent to our Adams County readers. $1.50 per year.

PLEASE REMEMBER that you will save us a great deal of trouble if, when you write, you will send us the OLD as well as the NEW address.

THE L. M. ALLEMAN HARDWARE COMPANY

IMPORTANT STORE NEWS. SPECIAL BARGAINS AT SPECIAL PRICES.

With the arrival of the Lenten season we are prepared to meet the needs of those who observe the Lenten regulations. You will find in our Store the most complete stock of Fish, Cereals, Canned Goods, Dried Fruits, and every essential necessary for the observance of the season of fasting. Housewives in search of practical economies will do well to place their orders with us.

LOOK AT OUR LIST OF DESIRABLE SPECIALS:

LENTEN SPECIALTIES.

Sardines, Deviled Crabs, Caviare, Lobsters, Anchovies, Bloaters, Clams, Shrimp, Codfish, Salmon, Mackerel, Smoked Herring.
All the delicacies of the Lenten season.

A Few Interesting Prices.

Dates 5c. lb.; Water Crackers 4c.; Ginger Snaps 4c.; Soda Crackers 5c.; Gettysburg Soap 3½c.; Malaga Grapes 12c. lb.

Seeds! Seeds! A big lot of new Flower Seeds and Garden Seeds, just in. Also a big lot of White and Yellow Onion Sets.

COFFEES All Grades from 9c. up to the FINEST MOCHA AND JAVA. We have Chase & Sanborn's "SEAL BRAND" AT 38C.

TEAS—JUST FRESH
FORMOSA, JAPAN, ENGLISH BREAKFAST.

DINNER SETS
Some choice patterns and designs. Can be bought now for less money than later, as we want to get rid of them to make room for a carload of White Ware which is due here in the Spring.

HOUSEHOLD NECESSITIES
Now is a good time to buy Household Furnishings. We have Cooking Utensils of all sorts, all good for the price. Iron and Nickel Plated Skillets, Kettles, Pails and Pans of all sizes, in Greystone Agate, Blue Jaunet and Blue Venitian Ware. Ivory Puding Dishes and Bowls. The nicest ware to cook and serve Puddings in. It is fire-proof. Clothes Pins 1c dozen.

SPECIAL BARGAINS IN LAMPS
We have a line of Lamps that we will just take 50 per cent. off of the regular price, and they were cheap before. We have these Lamps all on a table and you can see them and judge for yourself if you ever had a better offer made you on Lamps. Of course the early buyer will get the choice of these lamps.

WASHING MACHINES AND WRINGERS. We have a big lot of Washing Machines, one of the greatest labor-saving inventions on the market today. You can give any one of these machines a trial before you buy it. The "Boss" Washer is the best and most improved Washer sold at the present time. Come and take a look at them. Prices right. Also **Wringers** from $1.25 up.

TUBS All sizes of Galvanized Tubs with Wringer attachments. Also Cedar Tubs. **CLOTHES HAMPERS** In fancy colors and plain. Also Waste Paper Baskets infancy shapes and colors.

RURAL MAIL BOXES. These boxes fill all the requirements of the latest ruling of the Post Office Department as to thickness of metal, length, width and depth. Only $1.25 each. Extra locks 25c.

HARNESS OF ALL KINDS
Headquarters for Farm Harness. We are prepared now to furnish you with Breechbands, and Front Harness at prices that will surprise you. Also just received fifty sets of Buggy Harness that we are selling at $11.98—Harness that we sold last year at $15.00, and 50 sets to sell at $9.98. These a rea rare bargain, and when this lot of Harness is all we will not be able to duplicate them at that price. Come early and secure one of these bargains. While these are special lots, you will find it to your advantage to buy harness here at all times as we excell in this particular department.

BUGGIES, WAGONS AND FARMING IMPLEMENTS
Two carloads of rubber tired Buggies, one carload of Surreys, and one carload of Columbia Farm Wagons just received. This is the largest variety of Buggies and Wagons ever shown in Adams county, at prices to suit the times. Plows, Harrows, etc., in stock. Can supply your wants in this line at very moderate cost.

VALENTINE'S READY MIXED HOUSE PAINTS.
These Paints are made of the very best material, carefully and uniformly ground. Each gallon can contains a full gallon of the United States standard. It will cost you the same for labor whether you use a good and high-priced paint or a poor and cheap paint. If you use a cheap paint your house will disclose the fact in a very few months and will soon require repainting. If you use the best paint you can buy you will secure durability and perfect satisfaction. As labor is the most important item in painting the paint that will wear the longest is the paint for you to buy, and the one which will prove cheapest in the end.
The name Valentine & Company, which is associated with the manufacture of high-grade Farnishes, Colors and Paints, is sufficient guarantee that our Ready Mixed Paints fulfill every claim that we make for them.
WAGON PAINT and CARRIAGE GLOSS PAINT.
Paint your own Buggiss and Wagons and save money.

The L. M. Alleman Hardware Company,
Baltimore Street, Gettysburg, Pa.

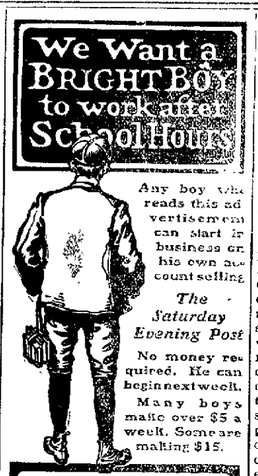

THE work can be done after school hours and on Saturdays. Write to us at once and we will send full instructions and 10 copies of the magazine free. These are sold at 5 cents a copy and provide the necessary money to order the next week's supply at the wholesale price. $225.00 in cash prizes next month.

THE CURTIS PUBLISHING COMPANY
485 Arch Street, Philadelphia

Forewarned is Forearmed

DON'T TRIFLE WITH SPRING COLDS

Thousands of people contract **Pneumonia and Consumption** by neglecting colds and coughs TAKE

DR. HEMMINGER'S COUGH AND LUNG CURE

A Guaranteed Specific For
Colds, Coughs, Sore Throat, Bronchitis, Pneumonia, Asthma and Catarrh.
IT IS ONLY 25C A BOTTLE

Why do you suffer with Constipation, Indigestion and Dyspepsia when you can be cured by taking
DR. HEMMINGER'S
Tonic Tablets
PRICE 50c.

Why do you suffer with Headache and Neuralgia, when you can be relieved by taking
DR. HEMMINGER'S HEADACHE POWDERS
No family should be without these powders. Perfectly safe. Each package contains four powders. Price 10c.
DR. HEMMINGER MEDICINE CO.
Carlisle, Pa.

Hamiltonban Twp. Road Account.

STATEMENT of E. A. Bennett, Supervisor, Audited March 11th, 1903.

1902 to Aud. of Duplicate	$ 978 97
Back tax	78 00
	$1057 00

CR.

Work of 1902	$ 537 86
" " 1901	52 29
Exonerations	15 88
Expenses	24 16
Supervisor's wages	171 00
Uncollected tax	121 16
Extra settlement day of S. Stoops	3 00
Expenses of settlement	6 50
Aud. due township	124 56
	$10 57 00

STATEMENT of Wm. Singley, Supervisor.

DR.

1902 to Aud'r of duplicate	$ 903 17
Back tax	72 29
	$975 46

CR.

Work on Dup. of 1902	$ 129 62
" " back tax 1901	29 08
By error, unc'l'ct'd tax S. Stoops	66 82
Expenses	31 00
Exoneration	17 48
Supervisor's wages	151 50
Extra settlement day, S. Stoops	3 00
Uncollected tax of 1901	18 14
" " " 1902	132 82
Expense of settlement	6 50
Due township	191 22
	$975 46

J. E. KISSINGER,
J. E. GUINEY,
G. W. SHOVER, Auditors.
Audited and settled the 14th day March, 1903.
James S. Currens, Clerk. apr 1-3t

GO TO J. O. BLOCHER,
RAILROAD AND CARLISE STREETS
DEALER IN
LUMBER, COAL AND FIRE WOOD
PATENT WALL PLASTER
ROOFING SLATE, TERRA COTTA TILING, PREPARED COKE, PORTLAND AND ROSENDALE *CEMENT.*

A THOUGHTFUL MAN.—M. M. Austin of Winchester, Ind. knew what to do in the hour of need. His wife had a terrible case of stomach and liver trouble, physicans could not help her. He thought of and tried Dr. King's New Life Pills and she got relief at once and was finally cured. Only 25c. at J. H. Huber's Drug Store.

WHILE RAMBLING ROUND THE TOWN

BARBER GAVE A SHAVE AND SIX CENTS FOR A 1902 CENT.

The Basket of Sandwichos Has Not Altogether Displaced the Big Dinners at Public Sales.

There is a barber shop in Gettysburg where a shave was given recently for a 1902 cent. The customer got six cents in change. For the good of the public we should add right here that the proprietor has discontinued the practice. About three months ago, a Washington department store advertised that sixteen cents would be given for 1902 pennies and at the same time circulated the story that the mint officials were much worried because a bar of gold had been melted along with the copper when a lot of pennies of that date were cast. Excitement ran high in some sections, particularly in the South, and many people spent days and nights buying up 1902 pennies. The department store got out of the offer in some way and the purchasers of pennies only bought experience.

There is one barber shop in Gettysburg where more lies are told than at any other—good-natured lies with intention to deceive only the susceptible. A man-about-town was in the chair the other day when the auburn-haired barber was trying to convince a printer that cents dated 1902 were actually worth sixteen cents. He was backed up by the man in the chair. The exquisite pleasure of occupying the chair being over, a 1902 cent was offered in payment, and six cents in change demanded. The change was forthcoming and the man of paste pot and shears has one on the man with the shears and razor.

Big Dinners at Sales Still The Thing

"I see that the item that the COMPILER printed some time ago, that the old fashioned public sale dinners are things of the past and that a basket of sandwiches is supplanting them, was copied by a number of the papers of the county, and it don't seem to be exactly true," is the way an observant citizen from the country greeted a reporter for this paper some time ago. He continued in this wise:

"I know that a great many farmers have at times expressed disgust that some people attend the sales simply for the dinner, and they seem to have saved up for weeks beforehand. It is no wonder that many farmers have become disgusted, and that the basket of sandwiches instead of the dinner was the natural result. At the same time I have noticed this, that at many of the largest sales, first-class dinners were served this spring. Sandwiches are all right for taking the edge off a man's appetite, but there is nothing like a good dinner to make the average man feel at peace with the world, rich and prosperous. And the well-fed man usually feels like buying and that makes the bidding more spirited. There was a whole lot of sales this spring and they were well advertised, so the attendance was good. I believe that a good dinner helps to sell goods, unless most of the buyers are dyspeptics, and I'm not a dyspeptic.

The reporter is not a dyspeptic either, and so he agreed with the man from the country.

Good Work of Special Agent Matthews.

Special Agent of Rural Free Delivery Henry Matthews made many friends in Adams county during his recent stay here while he was engaged in arranging new routes and laying out prospective routes. It is not the easiest position in the world to fill, but it would be a good thing if there were more as energetic government officials as he. He has just closed his first year's work in York and Adams counties, during which 40 routes were laid out and thirty-five others were investigated. He expects to investigate twenty-five more routes during the next six months. With the starting of the routes in prospect practically all the rural residents of the two counties will enjoy rural free delivery and the total number of routes will then be about 115. It is said that this will cost the government about $6 yearly for each family.

—The York Electric and Machine Company, of York, with capital stock of $10,000, has been incorporated.

CUTICURA PILLS

For Cooling and Cleansing the Blood and Skin

In Cases of Itching, Burning, Scaly Humours,

And for Renovating and Enriching the Blood.

The Best and Most Economical Yet Compounded.

Cuticura Resolvent Pills (chocolate coated) are the product of twenty-five years' practical laboratory experience in the preparation of remedies for the treatment of humours of the skin, scalp and blood, with loss of hair, and are confidently believed to be superior to all other alteratives as well as liquid blood purifiers, however expensive, while enabling all to enjoy the curative properties of precious medicinal agents without consuming needless expenses and often injurious portions of alcohol in which such medicines have heretofore been preserved.

Cuticura Pills are alterative, antiseptic, tonic and digestive, and beyond question the purest, sweetest, most successful and economical blood and skin purifiers, humour cures and tonic-digestives yet compounded. Medium adult dose, one pill.

Complete external and internal treatment for every humour may now be had for one dollar, consisting of Cuticura Soap, to cleanse the skin, Cuticura Ointment, to heal the skin, and Cuticura Resolvent Pills, to cool and cleanse the blood. A single set, costing but one dollar, is often sufficient to cure the most torturing, disfiguring skin, scalp and blood humours, eczemas, rashes, itchings and irritations, with loss of hair, from infancy to age, when physicians and all other remedies fail.

MARCH TEMPERATURE RECORD FOR EIGHT YEARS

Since 1896 Craig Shields, janitor of the High Street school building, has recorded the temperature at 7 o'clock, every morning. If there was anything unusual in the condition of the weather, such as heavy snow or storm he took note of that also. He has kindly furnished this record to the COMPILER for publication.

Days.	1896 Temp.	1897 Temp.	1898 Temp.	1899 Temp.	1900 Temp.	1901 Temp.	1902 Temp.	1903 Temp.
1	36	28‡	24	37	43†	25‡	42	39
2	23	36	28†	36†	26	44	46†	29
3	23	38†	32	34†	28	31½	30	34
4	22	32	28	34‡	34	38½	33	36
5	23	34‡	32	38†	40	32	37	41†
6	28	46	23	29	34†	6	24	41
7	36†	29	34	24†	33	12	28	44†
8	32	28	30	24	28	24†	36†	45†
9	30	36†	34	24	24	43†	38	48
10	32‡	46	40	30	39	38†	36	47
11	29‡	36	46†	34	32†	38	35	48
12	18	40†	52†	51½	8	34	48†	40
13	5	32	58†	38	24	38†	56	40
14	10	32‡	40	35	34†	34	36	43
15	20†	32	34†	34‡	24	36	38†	48
16	31‡	32	40†	36	19	30	46†	44
17	24	24	48	30	14	30	46	44
18	18	39†	40	36†	10	30	22	46†
19	34½	42†	46	54‡	34†	48	18‡	46
20	31	46†	60	30	41	37†	30	55
21	20	52	40†	32†	24	39†	42	56‖
22	38†	46†	40†	31	26	34	40	44†
23	30‡	50	46‡	44‡	34	34	46	48†
24	14	44†	42†	28	32	44†	44	52
25	16	34	40	29‡	28	49‖	37	39
26	26†	31	34	38	31½	44†	36	40
27	25	30	50†	32	37	43	40	44
28	34	36	54†	34†	32	43	45	
29	44†	32	52†	36	34‡	31	66	34
30	56†	38	40	38	32‡	32	50†	34½
31	40†	40	36†	40	31‡	38†	40	42

0 Zero. * Below zero. † Rain. ‡ Snow. ½ Rain and sleet. ‖ Stormy. ¶ Rain and snow.

WILSON'S SERVICES RECOGNIZED

Will Receive Colonel's Commission And a Commemorative Medal.

Governor Pennypacker has allowed his first bill to become a law without attaching his official signature. If a bill passed by both houses of the Legislature remains in the Governor's hands over ten days without Executive action upon it, it becomes a law, and is so certified upon the books of the Secretary of the Commonwealth.

Early in the session Speaker Walton introduced a bill—the only one, by the way, that he has introduced this session—to recognize the service of William Bender Wilson to the Commonwealth during the Civil War. Col. Wilson was a mere boy when the war broke out and resided in Harrisburg, where he was a telegraph operator. Thomas A. Scott, as Assistant Secretary of War, took him to Washington and had him at the War Department for awhile, and later young Wilson went to the White House with President Lincoln. He was regarded as so reliable that he was sent out to the army and was one of the first military telegraph operators. During the operations preceding the Battle of Gettysburg he followed Lee's army and by means of a system of telegraph lines on trees and fence posts managed to keep the President pretty well informed as to what Lee was doing, at the same time keeping Governor Curtin in close touch with conditions. At the close of the war Col. Wilson resided in Harrisburg for many years in the employ of the Pennsylvania Railroad Company, then went to Lancaster and then to Philadelphia, where he now has charge of important freight interests for the company. In recognition of his services Speaker Walton introduced the bill. It provides that Governor Pennypacker is empowered to issue to Col. Wilson a commission as colonel in the volunteer forces of the State covering the years 1862-3-4 and reciting his services, together with a gold commemorative medal, and appropriates $100 to pay for the commission and medal.

AFTER MRS. EYLER AGAIN

Her Treatment of Girls in the New Jersey State Home to be Examined.

There is a local interest in the following dispatch from Trenton N. J., because Mrs. Eyler is a former resident of Gettysburg and her husband Clarence Eyler, graduated from Pennsylvania College in 1880:

"Five inmates escaped from the State Home for Girls near this city last night and while they were soon captured and returned the episode brought to light today the fact that the trustees have threatened to take summary action looking toward the dismissal of Mrs. Myrtle B. Eyler, the superintendent of the institution. Three years ago it was charged that the utmost harshness and cruelty were practised by Mrs. Eyler. Solitary confinement in dungeons, strait jackets and severe whippings, in which hired men participated were among the allegations.

"Two investigations were made, but Mrs. Eyler was exonerated from the most serious charges. Soon, however, fresh stories began to crop out and it is said that Mrs. Eyler has been warned repeatedly by the trustees to employ less rigorous methods.

"The trustees will consider Mrs. Eyler's fitness for the place at their next meeting."

Pretty Home Wedding.

The home of Mr. and Mrs. Frederick Shully was the scene of a very pretty wedding on Wednesday evening, March 25th, at six o'clock. The contracting parties being their youngest and popular daughter, Lottie Mae, and Mr. S. White Plank, one of Taneytown's and prosperising young business men. The ceremony was performed by Rev. C. L. Ritter, pastor of the Lutheran church at Fairfield. Many friends were present and a delightful dinner was served.

—A six-foot tablet dangled from the halyards on the tall flagpole on Fountain square at Hanover, April 1st, 50 feet above the ground. On the tablet was the inscription 'April Fool,'' and everybody "rubbered."

EASTER'S SEASIDE PARADE.

Reading's Additional Train Service Offers an Opportunity to See It.

Easter Sunday, April 12th, will, without doubt, find the majority of Fashion's Devotees at Atlantic City, and the view of "The Passing Crowd" on the boardwalk will be enhanced by the numerous bright and stylish Easter Costumes in evidence.

To accommodate its patrons desiring to be at the seaside on this occasion, the Philadelphia & Reading Route will run additional fast trains as follows:

Leaving Chestnut St. and South St. Ferries, Philadelphia, Saturday, 11th, 1.00 p. m., and Sunday, 12th, 8.00 a. m. Returning, leave Atlantic City Sunday, 12th, 5.30 and 9.30 p. m., Monday, 13th, 7.00 a. m. This in addition to the present good service will make the Easter accommodations very complete. All fast Atlantic City trains have Pullman Parlor Cars attached.

To accommodate New York patrons, special additional Three Hour trains will leave New York on Saturday, 11th, at 1.30 p. m., and Atlantic City, Sunday, 12th, at 5.30 p. m.

For those who desire to spend a quieter Easter at the shore, the regular service to Cape May and Ocean City offers good accommodations, especially as on and after April 1st a Pullman Parlor Car will, on weekdays, be attached to train leaving Philadelphia 4.15 p. m. and Cape May 8.00 a. m. Saturday, 11th, Parlor Car will also run to Ocean City at 4.15 p. m. train, and on Sunday, 12th, Pullman Parlor Cars for both Ocean City and Cape May will be attached to train leaving Philadelphia 8.45 a. m., and returning leave Ocean City 4.48 and Cape May 4.30 p. m.

For full Time Table, etc., consult any agent, or address

EDSON J. WEEKS,
Gen'l Passenger Agt., Philadelphia.

An Aged Champion Woodchopper.

George Sipe, of Hellman Township, York County lays claim to being the champion woodchopper. Notwithstanding the fact that he is 74 years old, he is hale, hearty and active, still following his occupation as a woodcutter. He reads the newspapers daily without the aid of glasses. Among Mr. Sipe's achievements is the wood-cutting record he made in four weeks. It is said that not a man has ever approached this.

YORK COUNTY NOTES.

—In a car-load of horses which Harry W. Parr received at Hanover last Wednesday from the West, one horse was dead when the car reached Hanover.

—Good fortune has come to Mrs. Mary Heininger, of York. An uncle died in the West and by his will she is made one of the legatees. She has already received a portion of her share in the estate in the shape of a check for $2000. More is to follow.

—The three-year-old son of Jacob Utz, of Hanover, was painfully scalded by pulling a pan of hot lard off the stove. The hot lard fell down on the child's head and ran down over his face, scalding both head and face in blisters.

Weak?

"I suffered terribly and was extremely weak for 12 years. The doctors said my blood was all turning to water. At last I tried Ayer's Sarsaparilla, and was soon feeling all right again."
Mrs. J. W. Fiala, Hadlyme, Ct.

No matter how long you have been ill, nor how poorly you may be today, Ayer's Sarsaparilla is the best medicine you can take for purifying and enriching the blood.
Don't doubt it, put your whole trust in it, throw away everything else.
$1.00 a bottle. All druggists.

Ask your doctor what he thinks of Ayer's Sarsaparilla. He knows all about this grand old family medicine. Follow his advice and we will be satisfied.
J. C. AYER CO., Lowell, Mass.

DR. SWALLOW A SUPERNUMERARY

THE ACTIVE EDITOR-PREACHER IS PUT AMONG THE AGED MINISTERS.

Rev. Amos M. Bruce Will be the New Pastor at York Springs—Other Adams County Pastors Remain.

The closing session of the Central Pennsylvania Methodist Episcopal Conference was held at Altoona, Tuesday afternoon of last week. After singing and prayer, Dr. Evans moved that the relation of Dr. S. C. Swallow with the conference be changed from effective to supernumerary. It was agreed to, and Dr. Swallow expressed his surprise at this action, for the reason that he had not requested the change. However, he accepted the new relation with as much grace as possible.

The bishop was requested to appoint L. A. Rudisill to the superintendency of Mountain Lake Park Association, and W. A. Stevens to be secretary of the Twentieth Century Thank Offering. Some financial statistics were read, as was also a list of standing committees.

A resolution was adopted protesting the passage of the "Philips bill," which is intended to license a gambling monopoly, and instructing the secretary to notify Senator Fox of the action of the conference.

The Appointments Announced.

Bishop Cranston then addressed the conference, and concluded by announcing the appointments. The conference then adjourned finally.

The appointments for the Harrisburg District were as follows:

George W. Stevens, former pastor of Fifth Street Church, Presiding Elder.

Airville, William A. Carver.

Boiling Springs, Howard Watkins, (supply.)

Camp Hill and Salem, Henry F. Cares.

Carlisle, Wilford P. Shriner.

Chambersburg, James B. Stein.

Dillsburg and Wellsville, Michael S. Derstine.

Duncannon, William H. Stevens.

Gatchelville, Frank T. Bell.

Gettysburg and New Oxford, Vaughn T. Rue.

Glen Rock, George W. Fulcomer, (supply.)

Greencastle, Uriah R. Jones, (supply.)

Green Village, Samuel J. Pittinger.

Hanover, J. Emory Weeks.

Harrisburg: Curtain Heights, Fletcher W. Baldie; Epworth, Henry A. Straub; Fifth Street, Bernard H. Hart; Grace, J. Wesley Hill; Ridge Avenue, Horace L. Jacobs; St. Paul's, Charles T. Dunning; Thirteenth Street, Samuel D. Wilson.

Harrisonville, Charles H. Shull, (supply.)

Hustontown, John R. Mehoy.

Lewisberry and Lisburn, Ivan L. Snyder.

Littlestown, Samuel Fox.

Liverpool, Adolphus D. McCloskey.

Marysville, Samuel S. Carroll.

McConnellsburg, Joseph V. Adams.

Mechanicsburg, Edwin A. Pyles.

Mercersburg, John Vrooman.

Millerstown, Elmer L. Williams, (supply).

Mount Holly, Andrew E. Taylor.

New Cumberland, George M. Hoke.

Newport, Lorenzo D. Ott.

Newville, James E. Skilington.

Pine Grove, Elmer F. Egenfritz.

Rehoboth, Walter F. Jones, (supply).

Roxiersville, Frank C. Bayers.

Shippensburg, Morris E. Swartz.

Shrewsbury, Elal M. Chilcote.

Stewartstown, John B. Mann.

Trinity, Allen C. Shue, (supply)

Waynesboro, Orlando G. Heck.

West Fairview, Charles H. V. Hartzell.

Wrightsville, Joseph H. Price.

York: Duke Street, Edward E. A. Deaver; Epworth, Elmer G. Baker; First Church, Martin L. Ganoe; Ridge Avenue, Joseph Gray; West Street, Frank H. Brunstetter.

York Springs, Amos M. Bruce.

James H. Morgan, professor in Dickinson College, member of Carlisle Quarterly conference.

George S. Womer, missionary in Utah.

William A. Stephens, secretary Twentieth Century Thank Offering, member of Carlisle Quarterly conference.

Supernumeraries, Thomas A. Elliott, Hugh A. Curran, Silas C. Swallow.

Superannuates, John Z. Lloyd, Benjamin F. Stevens, J. Patton Moore.

High Pressure Days.

Men and women alike have to work incessantly with brain and hand to hold their own nowadays. Never were the demands of business, the wants of the family, the requirements of society, more numerous. The first effect of this praiseworthy effort to keep up with all these things is commonly seen in a weakened or debilitated condition of the nervous system, which results in dyspepsia, defective nutrition of both body and brain, and in extreme cases in complete nervous prostration. It is clearly seen that what is needed is what will sustain the system, give vigor and tone to the nerves, and keep the digestive and assimilative functions healthy and active. From personal knowledge, we can recommend Hood's Sarsaparilla for this purpose. It acts on all the vital organs, builds up the whole system, and fits men and women for these high-pressure days.

—Wm. Foust, the Glen Rock distiller, will manufacture apple brandy this summer—the only place in the State where apple brandy will be made.

Similarity of Animals and Men.

It has been observed that if the tamed dog is taken back to the wild state he loses his voice. These "sounding voices" are produced in the animal throat in a way similar to human language, but are not "voices" proper nor "language" proper, and yet they are full of psychological expression and reveal the animal's psychic states. If we tickle a chimpanzee in the armpit, the touch produces a grin on the face similar to that of a man under like circumstances. He also emits laughterlike sounds. The same is the case with the orang outang. The gorilla knits the brow when angry, just like men.

We often observe in apes a complete change in the facial muscles when something is going to happen, be it agreeable or disagreeable. It is so also with the child. In apes there is evidently the same connection between the facial muscles and vocal muscles as in man.

His Source of Information.

Backlotz—You don't mean to say this is the first you've heard of it?

Subbubs—Yes.

Backlotz—Why, it's the talk of the neighborhood.

Subbubs—Yes, but my wife is away on a visit.

THOUGHTS AND THINGS.

All quiet along the Potomac to-night
No sound save the rush of the water
While soft falls the dew on the face of the dead
The picket's off duty forever.

At a recent campfire in Washington two veterans told tales of the battle of Gettysburg. Here they are:

"I received my quietus," he said, "on the second day of the Gettysburg fight. One thing I recollect perfectly, and that is the day was a scorcher. I'm talking about the caloric in the atmosphere now, not about the heat of the fight. Men on both sides know all about that. About 4 o'clock in the afternoon I was kneeling on one knee, all ready to take another shot, when all of a sudden I thought a hornet stung me. Well, it was a hornet; but it was made of lead and came out of a confederate rifle. I soon found that out and reported to the rear in double quick order. I had been on the fighting line nearly the entire day and was perfectly fagged out.

"Well, as I could show blood, I was passed on, and I swear that then I felt as if I were on a vacation. I wanted a drink of good, cool water, for that remaining in my canteen was as hot as it it had been boiled, so I went on looking for a river, or a brook, or spring, or any place where I could quench my thirst. Soon I found one in a sort of a little grove. It was just bubbling, and gurgling, and sparkling, and I thought it was one of the prettiest sights I ever saw in my life. I just lay down on my stomach and, with my wounded arm thrust deep into the water, I drank my fill. I never had such a refreshing draught in all my born days. It put new life in me, and I remember to this day that I sat down for a long time and wondered, among other things, if there wasn't good trout fishing in the stream. Then, after the long rest, I resumed my journey, I knew I was bound to pull up somewhere, and I didn't care much where.

"I hadn't gone far when I met two officers. They had boxes under their arms, and it was not difficult for me to recognize them as medical officers. They were young men, both of them, and after a short talk with me and an examination of my wounded 'wing' they began to talk to each other about mortification and amputation, and all that sort of thing, at the same time informing me that it was necessary to cut my arm off then and there. They assured me of their regret that they had nothing in the nature of anaesthetics. I kicked, metaphorically and physically. I wanted to go to a hospital, but they said nay, and the result is here," and he held up what remained of the arm.

"One of the doctors fixed me up and made me feel very comfortable, and the other gave me the biggest drink of brandy I ever had in my life—that made me more comfortable.

"And now comes the third scene in this eventual tragedy."

Here the veteran waxed pathetic and grew poetic.

"It was nearing or quite sundown when the surgeons met me, and I enjoyed their company for half an hour when I went my way and they continued on their journey. About 8 o'clock, over a little range of hills, I saw the big, round, yellow moon flooding the country with light. The evening was growing cooler, and I was ready for all the repose I could get. I saw by the moonlight a barn or outbuilding of some kind, and I made for it. When I looked in the door I saw it was already occupied, but there was room for one more. The temporary tenants were scattered around in all directions, some sitting up against the wall and others supine on their backs on the floor. They were all soldiers, and I noticed particularly one who was sitting down with his musket between his knees. He was leaning against some boards. Nobody said anything to me, so I entered without the least ceremony and was asleep before the second hand of a clock could traverse the tenth part of its circle. The sun was high in the heavens when I awoke, and I noticed that my roommates were still asleep. The man with the rifle between his knees was in the same attitude and so were all the others. Yes, they were all in a slumber from which they will never awake until a trumpet louder than any yet sounded on earth shall call them back to life again."

The second veteran told of a soldier in a company that went in early in the engagement and came out after its share of fighting only for the reason that nearly every man in it was either killed or wounded. The soldier referred to played on the fiddle, the veteran said. He was in love with his fiddle, and, as a general thing, when he wasn't fighting he was fiddling. The spirit of war and the soul of music both were vital essences of his being. His story, however, which was inspired by the events related by the comrade of the empty sleeve, was to the effect that on the morning of the third day of the battle he, wandering by a barn attached to a hostelry known as "The Tavern of the Three Seas," heard sounds coming from it and looking in found it to be a sort of hastily improvised hospital.

"There were at least a score of soldiers laid out in cots on the floors, all more or less wounded. Several of them were past all surgery. To his amazement he saw the musician, who had suffered the loss of a leg. He was, of course, lying on his back, but the stump of his limb was propped up. He had a pleased expression on his countenance, his well-beloved fiddle under his chin and was fiddling the room with music.

"The most beautiful and pathetic part of this picture was the calm, sweet and smiling expression of the poor fellows who were being regaled with its melodies.

"It seemed," said the speaker, "as if a beatification from heaven rested upon the place and its celestial glory shone in the countenance of every poor sufferer within it."

THE OLD RELIABLE
ROYAL BAKING POWDER
Absolutely Pure
THERE IS NO SUBSTITUTE

H. B. SEETON, —THE LEADING— **BARBER**
(Successor to C. C. Sutton)
Having thoroughly remodeled the place, is now ready to accommodate the public.
Barber Supplies a Specialty.
BALTIMORE STREET.

FRICK CO. STOCK FOR SALE
50 Shares—or part thereof.
CHAS. L. HAMILTON,
224 S. Broad St. Philadelphia, Pa.

Good Farm of 110 Acres in Reading township for rent on the shares. Call on or write to 250 York street, Hanover, Pa.
m11-4t

MAKING A CLEAN SWEEP.—There's nothing like doing a thing thoroughly. Of all the Salves you ever heard of, Bucklen's Arnica Salve is the best. It sweeps away and cures Burns, Sores, Bruises, Cuts, Boils, Ulcers, Skin Eruptions and Piles. It's only 25c. and guaranteed to give satisfaction by J. H. Huber druggist.

FOR SALE.—One pair Kentucky Mules, black, with white points, rising 5 years; well mated and good style; will work anywhere. Apply to C. A. HABBERN, McKnightstown.
m25-3t*

FOR RENT.—One 7-room modern house gas, water and lawn, with separate toilet. High street, Gettysburg.
J25tf J. Emory Bair.

EXECUTOR'S NOTICE.

MARGARET A. SHULLY ESTATE.—Letters testamentary on the estate of MARGARET A. SHULLY, late of Germany township, Adams county, Pennsylvania deceased, having been granted to the undersigned, residing in same township, he hereby gives notice to all persons indebted to said estate to make immediate payment, and those having claims against the same to present them properly authenticated for settlement.
E. W. SELEY, Executor.
apr 1 6t

EXECUTOR'S NOTICE.

SALLIE HAVERSTOCK'S ESTATE—Letters testamentary on the estate of SALLIE HAVERSTOCK, late of Strban township, Adams Co., Pa., deceased, having been granted to the undersigned, residing in Arendtsville, he hereby gives notice to all persons indebted to said estate to make immediate payment, and those having claims against the same to present them properly authenticated for settlement.
JOHN B. HAVERSTOCK, Executor.
m. 18, 6t

NEWSPAPERARCHIVE®

Gettysburg Compiler.

WM. ARCH. McCLEAN, Editor.
ROBT. B. McCLEAN, Manager.

1 Year - - - - - - $1.50.

Gettysburg, Pa., Wednesday, Apr. 8, 1903

REMEMBER Bryan will be here next Saturday evening. Come and hear him.

YOU may have moved but ten to one you do not feel settled yet in the new home.

LOOK on the bright side. There is always such a side to everyone but to the man with a sneer.

FARMING and gardening will daily grow to be the thing. There is something in the human being which is attracted to the soil in the spring.

THE first green of the grass of the spring of the year is the most beautiful green in the world.

WILLIAM JENNINGS BRYAN is worth hearing. Next Saturday will be your chance to hear the great orator. Don't miss your opportunity.

PRESIDENT ROOSEVELT, the strenuous, is on the full go westward. He is busy with receptions, speeches and the like. He is telling the country that he believes in the Monroe doctrine, as every American should, and that with a thoroughly efficient navy the doctrine will go far. He says it is too late to prepare for war when war has come. The blood of the Rough Rider still flows in his veins. This thing is attractive to many people, even if they do believe war to be what Gen. Sherman said it was.

THE judges of Philadelphia have appointed as District Attorney one whom the politicians picked out and named for the place. That the judges should have accepted the suggestion of the politicians has given offense to that sense of respect which the public has given to the Bench. Philadelphia has been famous for its non-partisan judiciary. The city has boasted of the freedom and independence of its judges from all political influence. The Machine has not ruled the Bench. In this respect the judiciary of Philadelphia has been held up throughout the State as a model to be followed. The least suggestion to the contrary is to be deplored by all good citizens, for first, last and all the time judges should have nothing to do with politics.

ONE more week of it, or to be exact, eight days and the present Legislature of Pennsylvania will be a thing of the past. We fear its ending will not be deplored but rather that the State is to be congratulated that it is over. The indications are that there will be no genuine ballot reform, not even the suggestion of it. That is a thing for the Republican party to promise in platforms. At the outstart of the Legislature that party gave notice that it was going to stop work, ballot reform or no ballot reform. Nothing will be done to give an honest secret ballot for that would strike at the State. There is a chance at Harrisburg for a big, fearless man to make his name famous. May the opportunity yet develop the man.

BE SURE AND HEAR BRYAN.

Let us tell you one reason why you want to hear William Jennings Bryan. He is no politician. If he had been he might not have been defeated. His life shows him to be a man of convictions, one who believes in the principles he stands for.

Of such stuff statesmen and orators are made of. You may not want to listen to a politician who seeks to rub the fur the right way and play to the galleries. The man however, who holds your attention because he earnestly believes in what he is saying, is the man who puts himself into his oration or lecture and he is the man who will capture and delight audiences, whether they agree with him or not. It is a treat to hear a man of this kind at any time. Such will be your verdict when you have heard Bryan.

Bryan stands for Democracy pure and undefiled. He has been a student of that kind which has come down to us from Jefferson. He believes in an organized Democracy working for the greatest good for the greatest number. As an exponent of Democracy all Democrats should take a special pleasure and delight in hearing him and doing honor to the man.

ROOSEVELT ON TRUSTS.

THE PRESIDENT by a speech on his Western tour delivered at Milwaukee shows that the country can expect no help from him against the trusts. About two years ago he delivered a speech in Minnesota about trusts. He read all of this speech at Milwaukee except a few lines, leaving out of it this:

"The vast individual and corporate fortunes, the vast combinations of capital which have marked the development of our industrial system, create new conditions *and necessitate a change from the old attitude of State and nation toward property.*"

He gave the natives of the Badger state a good sized dose of what his administration had done and is doing in the way of the regulation of trusts by injunction and then summed up the situation by saying:

"The above is a brief outline of the most important steps, legislative and administrative, taken during the past eighteen months in the direction of solving, so far as at present seems practicable by national legislation or administration to solve, what we call the trust problem."

All of which means that the trusts will not be interfered with during his administration either in a first or second term. They will be expected to put in the sinews of war for his election for a second term and then as their property he dare not go back upon them.

The hope of the country for the solution of the trust problem is with the Democracy. If it is to be solved it will be solved by that party or remain unsolved. As long as Roosevelt is in power or any other man who will yield allegiance to the trusts, the latter will flourish like green bay trees or plum trees, which can shake and be shaken. The politicians can do the latter and the trusts will shake and shape the country to their ends and purposes.

ADAMS COUNTY TOPICS.

Charles Walter, of Fairfield, is selling a carload of Virginia horses in Waynesboro.

George Beck, the only shoemaker in Bendersville for some time past, has moved to Biglerville.

G. D. Wagner has sold his 66 acre farm in Reading township, to John Wolf for $1400.

A seven per cent. dividend has been declared by the McSherrystown and Hanover Turnpike Company.

Lucian Heitzel, of Mountpleasant township, recently shot an 11-pound wild goose in a field near his home.

The pupils of the parochial school at New Oxford will give an entertainment on Easter Monday evening, April 13th.

Hicks predicted several storms in March which did not materialize and now he says that we are to have plenty of stormy weather in April.

Hamilton Sheely and family have moved from Littlestown to Hanover.

John J. Small, of Centennial, has rented the farm of Mrs. Ella Shorb, near Conewago Chapel.

The Bendersville Band started a novel practice one evening last week when they serenaded the new comers to their town.

Daniel Grove, of Reading township, while fishing at Haier's dam recently, caught 18 large suckers at one haul with the dip net.

Littlestown people are much pleased that Conference returned Rev. Samuel Fox to the pastorate of the Methodist Church of that place.

O. H. Leetz, the Littlestown clothing merchant, has moved to Gettysburg and will occupy the store room vacated by I. Hallem.

On account of failing health, Miss Mary Henry, formerly of East Berlin, has resigned as principal of the New Freedom grammar school.

John Melhorn, who has been employed in the New Oxford creamery for a number of years has gone to Altoona to operate an ice cream factory.

Amos Bushey, of Latimore township, is the owner of a calf, 13 days old, that weighs 150 pounds. He also reports a calf that weighed 110 pounds at birth.

Farm hands have been scarce all winter. With the spring and summer work coming on, farmers are experiencing much trouble in employing sufficient help.

A new bath tub and a number of other conveniences were placed in the home at Fairfield, of Rev. E. R. Laughman, pastor of the March Creek Presbyterian Church.

Squire Isaac Hoshat has moved from Reading township into his new home in the west end of East Berlin.

Aloysius Marshall, of Union township, this county, of the 91st Pennsylvania Infantry, has received an increase of pension from $8 to $12.

The sale of the live stock and farming implements of C. H. Emig, on his farm near East Berlin, amounted to nearly $2,400.

Harry Brent, of Gettysburg, who will serve as steward for the Elks, has arrived and is getting acquainted with his quarters—*Hanover Herald.*

Rev. E. F. Jenkins, formerly of Edge Grove, has been appointed rector of the Catholic Church at Wrightsville, York county. For several months past he has been assistant rector at the Cathedral, West Virginia.

A lodge of Odd Fellows will probably be established shortly at Littlestown. Quite a number of the members of Gettys Lodge I. O. O. F., reside in that place and they say that they have too far to go to attend the meetings.

Mrs. Anna Donahoe, who died in Boston recently, made a provision in her will that she should be buried in the Catholic cemetery at Littlestown. Mass was said in St. Aloysius Catholic Church at that place yesterday morning and interment was then made.

FROM THE BUCHANAN VALLEY

Miss Genevieve Cole Holds a Good Record for School Attendance.

Trust, April 7.—Miss Genevieve Cole was the only pupil of Strasbaugh's School that attended every day during this term of school; she also attended every day of the term last year. She is to be congratulated for her punctuality and perseverance in attending.

Thomas J. Cole left for Pittsburg on Thursday, where he has secured employment.

Oliver Wingert, of Waynesboro, Amos Wingert, of Oxford, and William Becker, wife and son, Daniel, of Abbottstown, attended the sale of Mrs. Daniel Wingert, last week.

A. W. Cole has been sick some time, the result of a cold.

Misses Elsie and Ettie Martin, of Boyds, visited their sister, Mrs. Albert W. Cole, last Thursday. S. C. S.

ARENDTSVILLE ITEMS.

Harry Deardorff Sells a Fine Bunch of Plymouth Rock Hens—Half-inch Ice.

Arendtsville, April 7.—Abraham Hoffman has his new barn about finished.

Dr. Wm. E. Wolff and C. H. Klepper have the masons and carpenters at work at their new buildings.

Harry Deardorff sold fifty Plymouth Rock hens to C. H. Klepper that weighed 297 lbs.

Mrs. Susan Lupp reports a parsnip that weighs 3 lbs.

Ellis Weigle and Boyd Lawver caught a large string of eels on outlines last Friday night.

Last Thursday aweek, about sixty of Mrs. Catharine Deatrick's friends called at her home as a donation party and presented her with many useful gifts for which she extends her sincere thanks.

Allen B. Trostle spent a few days at York last week.

Mrs. J. W. Pettis has gone to Philadelphia.

Last Sunday morning we had ice ½ inch thick and the ground was frozen.

Miss Alma Rice opened her select school yesterday.

The two Sunday schools of this place are preparing for Easter services.

FROM THE IRON SPRINGS LOCALITY

Series of Meetings in Progress at Fairfield Station—Report of the School.

Iron Springs, Apr. 7.—J. E. Kissinger and Elmer Bennet made a business trip to Gettysburg on Wednesday.

Jacob Smith, from Waynesboro, was a recent guest at this place.

E. R. Wills, from Fountain Dale, called at your correspondent's office on the 2nd.

A series of meetings will begin at Fairfield Station, in the public school house on Monday evening, conducted by Rev. D. Barnhart, of the U. B. Church. The public are cordially invited.

The following is the report of Iron Springs school for the term ending April 2, 1903: Number of pupils enrolled, males 18, females 24; total 42. Average attendance during term, 26. Percentage of attendance during term, 85. Lola Hummelbaugh, Mary Kime and Gifford Hummelbaugh attended every day during the entire term.

Those who attended every day in the seventh month are as follows: Howard Kime, John Strasbaugh, Worth Kissinger, Madeline Kissinger and Bessie Strasbaugh. Those absent one day: Charles Sanders, Lillie Cool and Lillian Kissinger.

The saw mill at this place is running in full blast. W. H.

HAMMERS' HALL NOTES

Jacob I. Hereter Will Soon be Proprietor of An Up-to date Saw Mill.

Hammers Hall, April 6.—Knox Brothers are doing some repairing in the way of new roofing and a new yard fence.

Mr. Bream the miller at Knoxlyn who was unfortunate enough to get lime in one of his eyes lately, will not loose the sight of that member.

Jacob I. Hereter, Proprietor of Keystone Mills, is building a new saw mill. It will be the latest and largest out, the saw will will be six foot. He will be able to saw very large timber on this mill.

Mr. Harry Singly has sold his shingle mill to Oliver Mickley. FRISKY

DID NOT VISIT THE FIELD SUNDAY

PARTY OF ENDEAVORERS SET AN EXAMPLE TO FELLOW EXCURSIONISTS.

Remain Quietly at the Hotel and Attend Church Instead of Driving Over the Battlefield.

A Lehigh Valley personally conducted tourist party, in charge of C. A. Parker, arrived in Gettysburg, last Saturday evening and registered at the Eagle Hotel till 10:20 Monday morning. With this excursion were 52 Christian Endeavorers, members of the New Haven, Conn., C. E. Union. They spent Sunday quietly at their hotel and attended the services in the town churches.

There were 155 in the party and those who were not members of the C. E Union went over the field Sunday. This caused the untruthful report that Christian Endeavorers had come to Gettysburg on Sunday to visit the field. This rumor was investigated by a COMPILER representative and found to be entirely erroneous. The Endeavorers arose early Monday morning and were given a hasty drive over the field before their train left at 10:20. Capt. Minnigh was guide for both the Sunday and Monday parties.

The union meeting of the New Haven and Gettysburg Christian Endeavorers, held in Christ Lutheran Church on Sunday afternoon was largely attended. Rev. A. R. Steck conducted the service and helpful addresses were delivered by Rev. Joel S. Ives, of New Haven, Conn., on "How to Care for the Stranger Within our Gates," and by Mr. J. H. Mansfield, of New Haven, on "The Power and Influence of Our Personality." Miss Minnie Spangler and Norman Wolf, of St. James Endeavor society, favored the audience with a duet.

An enthusiastic Christian Endeavor service was held Sunday evening in St. James Lutheran church by the United Brethren and St. James churches and some of the New Haven Endeavorers. Every seat in the lecture room was filled. The meeting was led by Mr. J. H. Mansfield, and began with an inspiring song service. Several short addresses were made.

A similiar union meeting was held by the Presbyterian and College Lutheran churches, in the latter church, at which Rev. Mr. Ives was the leader.

EASTER IN THE CHURCHES.

Beautiful Music and Bright Flowers Will be Features of the Church Services.

Services commemorative of the Resurrection will be held in many churches of the town and county next Sunday.

During this week services are being held nightly in the College and St. James Lutheran Churches. There will be no service Saturday evening. Communion will be celebrated in both Lutheran Churches next Sunday morning. The Sunday schools of both churches will also have special Easter exercises, Sunday afternoon at 1:30 o'clock.

On Palm Sunday, confirmation services were held in St James Lutheran Church, seventeen young people uniting with the church. A large congregation was present and the pastor preached an appropriate sermon. The church was beautifully decorated by the flower committee of the Christian Endeavor society.

St. Francis Xavier Church.

Services in St. Francis Xavier Catholic Church during Holy Week will be as follows:

Thursday morning at 8 o'clock, High Mass and Procession to Repository; Thursday evening services at 7 o'clock—Sermon; Friday morning Veneration of the Cross and Mass of the Presanctified at 8 o'clock; evening services at 7 o'clock—Sermon; Saturday morning Blessing of fire, Easter water and Paschal Candle followed by High Mass, services will begin at 7.30 o'clock; Easter Sunday early mass at 7.30 o'clock, High Mass at 10.00 o'clock, Vespers at 3.00 o'clock.

A special musical programme has been prepared for Easter.

10 a. m., Newland's "Vidi Aquam"; Millard's "Kyrie"; "Gloria and Credo"; Lambilotse's "Regina Coeli"; Peters' "Sanctus and Benedictus"; Millard's "Agnus Dei"; 3.00 p. m., Stern's "Vespers"; Campana's "O Salutaris"; Rossi's "Tantum Ergo"; Wisotzkey's "Adoramus."

The Soloists will be Misses R Stock, D. Stock, Fannie Eckenrode, Mrs. George Stock, Messrs Jno. Wisotzkey, Chas. Redding, Dr. Stock and Chas. Stock; organist, Miss Annie Wisotzkey; director, Mr. Chas. Stock.

At Memorial U. B. Church.

An Easter Service will be held at Memorial U. B. church in Gettysburg next Sabbath at 10.30 a. m., by the Sunday school of that church.

At Cashtown and Fairfield

There will be communion in the Reformed church at Cashtown on Sunday April 19th, in the morning at 10 o'clock. There will be communion in the Reformed church at Fairfield on Easter Sunday in the morning at 10 o'clock.

At the Presbyterian Church.

Services will be held in the Presbyterian Church, Rev. D. W. Woods, Jr., pastor, Wednesday, Thursday and Friday evenings of this week and Saturday afternoon. Communion will be celebrated Sunday morning and a special Easter service will be conducted Sunday evening. Rev. E. R. Laughlin, pastor of the March Creek Presbyterian Church, will preach at the Saturday afternoon service.

At the Episcopal Church.

Services in Memorial Church of Prince of Peace on Wednesday and Saturday at 4 o'clock. Thursday morning at 10 o'clock celebration of Holy Communion. Good Friday, services at 10 a. m. and 7 p. m. On Easter Day 6 and 10.30 a. m. and 4 p. m.

At the Reformed Church.

The usual Easter services with communion will be held in the Reformed Church next Sunday.

Preached in Grace Church.

On Sunday morning, Rev. G. P. Bostian, of the Seminary, preached in Grace Lutheran Church, Two Taverns, made vacant by the resignation of Rev. Dr. L. A. Mann.

In Business Circles.

George J. Kebil, for many years traveling salesman for George F. Stock's cigar factory, last Wednesday took charge of the Globe Hotel. Mr Kebil has many friends all over Adams County and is an up-to-date business man. He is making decided improvements to the hotel.

St. John McCleau, Esq., has moved his law office from the Spangler building to the Star and Sentinel building.

S. S. Neely, Esq., and H. C. Picking, insurance agent, have removed from their joint offices in the Neely building, York street, to the rooms in the Star and Sentinel building, formerly occupied by Edw. A. Weaver, Esq.

Frank Blocher has removed his office from the Spangler to the second floor of the Masonic building, Centre Square.

Scrofula

It is commonly inherited.

Few are entirely free from it.

Pale, weak, puny children are afflicted with it in nine cases out of ten, and many adults suffer from it.

Common indications are bunches in the neck, abscesses, cutaneous eruptions, inflamed eyelids, sore ears, rickets, catarrh, wasting, and general debility.

Hood's Sarsaparilla and Pills

Eradicate it, positively and absolutely. This statement is based on the thousands of permanent cures these medicines have wrought.

"My daughter had scrofula, with eleven sores on her neck and about her ears. Hood's Sarsaparilla was highly recommended and she took it and was cured. She is now in good health." MRS. J. H. JONES, Parker City, Ind.

Hood's Sarsaparilla promises to cure and keeps the promise.

FACTORY RAISES WAGES

Local Industry Is Also Improving the Grade of Its Product and is Compelled to Enlarge.

The good news has just been given out to the employes of the Gettysburg Manufacturing Company that they are to have a raise of wages. Commencing April 1st, the men will be paid 20 per cent. more than formerly. This advance has come unsolicited on the part of the employes Nearly $150 is now paid out by this company every week.

The furniture turned out by this company is finding a ready sale and plans are now under way for the improvement of the output. Veneered work will be made a specialty.

Plans have also been made for an enlargement of the factory. A finishing shop 30x80 feet and two stories high will be erected.

O. E. Starner, formerly of the pattern department of the Pennsylvania Steel Company, at Steelton, will shortly become a traveling salesman for the Gettysburg Manufacturing Company.

NEWSY BARLOW LETTER

Prospect For An Abundant Crop of Wheat—Ice An Inch Thick.

Barlow March, 6.—Wheat is looking better through this neighborhood this spring than for many years; if nothing happens there will be an abundant crop this year.

Ruel and Mead Horner, sons of Mrs. Virginia Horner and Samuel Heagy, son of Calvin Heagey, all of Cumberland township, young enterprising men, left last Monday morning for Iowa to work on farms. What will the farmer do in this country for hands? Quite a number have no hands now to do their work.

The Mountjoy Union Sunday School was reorganized on Sunday, April 5th, with Rev. W. G. Minnick, in the chair. The chair appointed as tellers Harry T. Shryock and Oliver Maring. The following were elected officers for the ensuing year:

Supt. John. W. Benner; Asst. Supt. Harry T. Shryock; Secretary Miss Getrude Benner, Librarians, Miss. Lizzie Schwartz and Robert Durborow, Treasurer, Geo. P. Black.

Ice froze in your correspondent's watering trough and others one inch thick on Saturday night April 4. How about the fruit? It certainly must be hurt. J. F. S.

White Run School Report

The following is the report of White Run School, Mountjoy township, for the seventh month, ending March 26: Number enrolled, 43; average attendance during the month, 35; percentage of attendance, 91. Those who attended every day during the month were: Grace Rudisill, Barbara Clapsaddle, Verna Schwartz, Emma Thomas, Carrie Benner, Marbee Rudisill, Jennie Thomas, Annie Thomas, Willie Thomas, Orville Little, Jacob Rudisill, Ernest Schwartz, Hugh Fiscel, Guy Fiscel, David Thomas and Arthur Baker; Mary Little and Bessie Rudisill missed one-half day; Hazel Arentz, Alda Newman, Pauline Rudisill, Alma Fiscel, Annabel Clapsaddle, Grace Benner, Emory Clapsaddle and Edgar Deardorff missed one day. The following is a report of the school for the term: Number of different scholars belonging to the school, 52; average daily attendance, 38; percentage of attendance, 87. Carrie Benner attended every day during the term; Emma and Annie Thomas and Ernest Schwartz each missed one day during the term.

SAMUEL E. HERSHEY, teacher

GETTYSBURG MARKETS.

Prices at the Gettysburg Warehouses.

Corrected by J. Geo. Wolf's Sons.

Wheat	70
New Corn	45
Rye	50
Oats	32 @ 35

RETAIL PRICES.

No change since last week.

Produce at Wholesale.—Butter firm, good demand, 24@25; eggs, market steady 12; poultry, 9 cts for live fowls and chicks, market firm; pork 6½ @ 7 calves 5@5½ cts.

Produce At Retail.

EGGS—14 cents per dozen.

BUTTER—24 to 27 cents per pound.

POULTRY—Chickens 14 cents a pound, live; 18 cents a pound dressed.

FRUIT—Apples, 30 to 35 cents per peck; oranges 30c. per doz.; lemons, 20 to 25 cts. per dozen; bananas, 20 to 25 cts. per doz.

VEGETABLES — Potatoes, 18 cts. per peck; onions, 18 cts. per peck; cabbage, 5 to 10 c. per head; lettuce, 8 to 10 cts. per head; carrots, 8 cts. per bunch; celery, 8 to 10 cts. per bunch; spinach, 25c. pk.; parsnips, 25c. per peck; sweet potatoes 50 cts per pk; yams 25;

FISH—Roe shad, 60 cts. apiece; buck shad, 30@35 cts. apiece; herring, per doz. 20 cts.; green pike, 15c. lb.; rock, 15c. lb.; mackerel, 15c. lb.; grey trout, 15 cts. lb.; salmon trout, 12½ cts. lb.; spotted trout, 15c. lb.; dressed catfish, 12½ cts. lb.; seis, 10c lb.; yellow perch, 8c. lb.; blue fish, 10c. lb.; taylore, 10 c. lb.; butter fish. 10c. lb.; bass, 12½c. lb.

MEATS—Beef, sirloin and tenderloin steaks, 18 cts. a pound; porterhouse, 16; round, 16; chuck, 12; rib roast, 16; boiling beef, 10 to 12; veal, 12 to 20; lamb, 15 to 20 cts.; liver, 10.

POUK—Ham, salt, sliced, 18 cts. per pound; whole, 18; shoulders, 13; fresh chops, 15; sausage, 16; pudding, 10; spare ribs, 10.

MARRIAGES.

POTTORFF—RINEHART—March 31, at Littlestown, by Rev. F. S. Lindaman, Ernest H. Pottorff, of New Chester, to Mae L. Rinehart, of Mountpleasant twp.

PFEFFER—BAKER—April 2, at home of Harry Thomas, by Rev. D. T. Koser, John Pfeffer of Littlestown, to Miriam Baker of Littlestown.

YORK—YORK—March 21, at Abbottstown, by Rev. R. H. Clare, Harry Zepp, of Tyrone twp., to Edna Yohe, of Oxford twp.

STALEY—SPERNER—March 24, at Littlestown, by Rev. F. S. Lindaman, Charles Henry Staley, of Mountjoy twp., to Fannie Catharine Sperner, of Germany twp.

BAKER—UNGER—March 28, at Littlestown, by Rev. F. S. Lindaman, Ed. Franklin Baker, of Penn twp., York Co., to Abbie Luella Unger, of Penn twp., York Co.,

DEATHS.

DEATHS FREE. TRIBUTES, VERSES, &c., 5 CENTS A LINE.

ROCKWELL—March 29, at Fairfield, Geo. W. Rockwell, aged 37 years 1 month. Rev. C. A. Blitzer officiated at the funeral. Interment in Fairfield Cemetery.

BARGAINS! BARGAINS! BARGAINS! I will have a special sale on Saturday, Apr. 11th, of Second-hand Sewing Machines and Organs. Some but slightly used. These goods will be sold at sacrificed prices to make room for new stock. Do not miss this rare opportunity.

G. E. Spangler,
48 and 52 York St., Gettysburg, Pa. 1t

WE have a Finer and Cheaper Spring line of Clothing, Shoes and Furnishings than ever before.

Lewis E. Kiresin,
23 Baltimore St., Gettysburg.

SURMISES ON COLLEGE PRESIDENCY

YORK PAPER MAKES TWO GUESSES AT DR. McKNIGHT'S SUCCESSOR.

Rev. H. H. Weber, Rev. Dr. Charles M. Stock and Rev. Marion Kline Have Been Suggested.

Since the resignation of Rev. Dr. McKnight as President of Pennsylvania College was announced several weeks ago, a number of ministers have been mentioned in connection with the vacancy.

Soon after Dr. McKnight's resignation was announced, Harrisburg Lutherans began discussing the name of Rev. Dr. Marion J. Kline, a former pastor of Bethlehem Lutheran Church in that place and now Secretary of Foreign Missions. Dr. Kline has many warm friends in that city.

The latest names mentioned are Rev. Dr. Chas M. Stock, of Hanover, and Rev. H. H. Weber, of York. Concerning them the York *Dispatch* has the following to say:

"The Rev. Mr. Weber is a graduate of Pennsylvania college and is now secretary of the church extension board, one of the most important positions in the Lutheran church work. He has handled the business end of the board in such an able manner that those enterested in Pennsylvania college say that he is the man needed to infuse new life and push forward the institution to still greater success. Mr. Weber, however is not seeking the position, but it is probable that if selected as Dr. McKnight's successor that he would accept.

"The Rev. Dr. Stock is noted all over Pennsylvania as one of the most eminent divines of the Lutheran church. He is a deep scholar and a pulpit orator of more than ordinary ability. He too is a graduate of Pennsylvania college and has always been much intereted in the institution. Dr. Stock has many friends outside the Lutheran church, especially among the Masonic fraternity and Knights Templer. His friends say that he is just the man needed to push the work at Pennsylvania college. He is a man of rare executive ability and his large acquaintanceship throughout the state would do much in assisting the institution."

"FORCE" Satisfies taste and appetite

KEEPING HOUSE FOR THE BRAIN. The brain is an exacting tenant. Its house must be kept clean and fresh or there will be trouble with the landlord. The brain needs a constant supply of good wholesome food. "Ƒt" is made from brain strengthening grains, invigorates the tired system and kindles activities. You will like "Ƒt" at any meal. Grocers sell "Ƒt"

PILES CURED WITHOUT THE KNIFE

There is no disease which causes more torture, wrecks more nervous systems or undermines more constitutions than the insidious affliction known as piles.

GERMAN PILE CURE is a method of treatment originated by a famous surgeon in the German army and the result of years of experience.

There is no cutting no dangerous and torturing operations, but a treatment which alleviates the pain from the start and in a short time removing the cause, the disease disappears, leaving the patient strengthened constitutionally and full of vigorous energy.

This great remedy acts instantly, permanently curing bleeding, internal, ulcerated and protruding piles. It is entirely different from any and all other treatments and methods and medicines for the cure of this fearful disease. It is the only remedy which acts directly in a soothing manner and upon the swollen veins, removing the dead blood and creating a vigorous circulation.

It is home treatment, self administered by the patient, causing no pain or detention from business, effecting a complete cure in from two to ten days.

This remedy is made from expensive ingredients and is not a cheap salve or ointment and is not on sale at Drug Stores

This is the first time it has been offered to any one in the United States and can be obtained from no one except ourselves.

We will send the cure complete on receipt of $1.00 and guarantee a permanent and lasting cure in each and every case, no matter how long standing.

Send money by post office money order or express money order to the

GERMAN MEDICINE CO.,
Keokuk, Iowa.

JURORS FOR APRIL.

LIST OF GRAND JURORS drawn March 23rd, 1903, for Court of Quarter Sessions of the Peace &c., to be held at Gettysburg in and for the County of Adams, the 4th MONDAY OF APRIL, 1903:

Arendt, Calvin, farmer, Arendtsville bor.
Adams, Harvey, gent., Gettysburg bor., 2d wd.
Buehler, Elias, farmer, Union twp.
Bucher, Charles W., farmer, Mt. Pleasant twp.
Brough, Harrison, " Franklin twp.
Bender, George, miner, McSherrystown bor., 2d ward.
Crone, Sherman, farmer, Hamiltonban twp.
Crouse, Augustus, " Germany twp.
Glatfelter, Peter, " Oxford twp.
Hersh, John N., gent., New Oxford bor.
Hull, Milton R., farmer, Liberty twp.
Hefner, H. F., undertaker, Franklin twp.
Hartman, N. W., farmer, " "
Lawver, Rufus, " Butler twp.
Miller, S. Miley, " Reading twp.
Munger, J. L., photographer, Gettysburg bor. 1st ward.
Musselman, Joel B., farmer, Hamiltonban twp.
Nau, Calvin L., stonecutter, Littlestown bor.
Ramer, Lewis, innkeeper, Gettysburg bor. 1st ward.
Snyder, Jesse W., farmer, Mt. Joy twp.
Smith, Frank, J. P., Mt. Pleasant twp.
Taylor, James B., ex-commissioner, Huntington twp.
Troxel, W. C., clerk, Gettysburg bor., 1st ward.
Weiler, Aaron, farmer, Union twp.

LIST OF PETIT JURORS drawn MARCH 23rd, 1903, for Court of Quarter Sessions of the Peace and Court of Common Pleas, to be held at Gettysburg in and for the County of Adams the 4th MONDAY OF APRIL, 1903, and to serve two weeks if necessary:

Bischof, James H., blacksmith, Bendersville bor.
Biesecker, Geo. W., carpenter, Franklin twp.
Colflesh, Wm. A., farmer, Menallen twp.
Currens, J. A. H., " Cumberland twp.
Cook, J. Wilber, laborer, Menallen twp.
Devine, Wm. F., ex-clerk, Conewago twp.
Decker, Jeremiah G., prof. of music, Hamiltonban twp.
Diller, Luther Y., guide, Gettysburg bor., 1st ward.
Eck, John, carpenter, Littlestown bor.
Garvin, M. A., conductor, Gettysburg bor., 2d ward.
Gonker, T. O., constable, Littlestown bor.
Grove, George, farmer, Straban twp.
Hewitt, Zachariah, farmer, Latimore twp.
Hykes, Chas. W., laborer, Tyrone twp
Hoke, J. C., liveryman, Gettysburg bor., 2d ward
Johns, Jeremiah, cattle dealer, McSherrystown bor., 2d ward.
Kauffman, Christian S., farmer, Reading twp.
Krichten, Chas. F., cigarmaker, McSherrystown bor., 2d ward.
Kepner, John E., painter, New Oxford bor.
Lefew, L. L., auctioneer, Latimore twp.
Lower, Conrad, farmer, Butler twp.
Melhorn, Jacob, " McSherrystown bor., 2d ward.
Mowery, John, " Butler twp.
Moore, James W., postmaster, Fairfield bor.
Oyler, Wesley D., farmer, Franklin twp.
Reed, John, cigarmaker, Conewago twp.
Rickrode, Charles, horse dealer, Tyrone twp.
Senft, Harry A., farmer, Mt. Pleasant twp.
Spangler, John, gent., Union twp.
Sanders, Geo. L., confectioner, Fairfield bor.
Smith, Joseph C., cigarmaker, Oxford twp.
Taughinbaugh, W. A., farmer, Straban twp.
Thompson, Saul, chairmaker, " "
Wagaman, Peter, shoemaker, Mt. Pleasant tp.
Weikert, H. A. farmer, Oxford twp.
Wolford, George, cigarmaker, Straban twp.
Wagaman, Frank, merchant, Mt. Pleasant tp.
Zinn, John, farmer, McSherrystown, bor., 1st ward.

PROCLAMATION

To the Coroner, Justices of the Peace and Constables in the Different Boroughs and Townships in the County of Adams—Greeting:

KNOW YE, that in pursuance of a precept to me directed under the hand and seal of the Honorable S. McC. SWOPE, President of the several Courts of Common Pleas, in the 51st Judicial District, consisting of the counties of Adams and Fulton, and by virtue of his office of the Court of Oyer and Terminer and General Jail Delivery, for the trial of Capital and other offenders therein, and in the General Court of Quarter Sessions of the Peace, and C. G. BEALE and S. S. MEKRING, Esqs., Judges of the same county of Adams. You and each of you are hereby required to be and appear in your own proper persons with your Records, Recognizances, Examinations and other remembrances, before the Judges aforesaid, at Gettysburg, at a Court of Oyer and Terminer and General Jail Delivery and General Quarter Sessions of the Peace therein to be holden on the third day of Adams aforesaid, on the 4th MONDAY OF APR., (being the 27th day,) at 10 o'clock, a. m., of said day, then and there to do those things to which your several offices appertain.

GIVEN under my hand at Gettysburg, on the 23rd day of Mar., in the year of our Lord one thousand nine hundred and three.

SEAL. A. CALVIN BASEHOAR,
m 25, 1903. 4t Sheriff.

Consumption

The only kind of consumption to fear is "neglected consumption."

People are learning that consumption is a curable disease. It is neglected consumption that is so often incurable.

At the faintest suspicion of consumption get a bottle of Scott's Emulsion and begin regular doses.

The use of Scott's Emulsion at once, has, in thousands of cases, turned the balance in favor of health.

Neglected consumption does not exist where Scott's Emulsion is.

Prompt use of Scott's Emulsion checks the disease while it can be checked.

Send for free sample.

SCOTT & BOWNE, Chemists,
409-415 Pearl Street, New York.
50c. and $1.00; all druggists.

President Baldwin, of the Long Island Railroad, says that with the Pennsylvania tunnel in operation trains would pass between Philadelphia and New York in ninety minutes.

The dealers of Williamsport have increased the price of ice 10 cents per hundred pounds.

A SWEET BREATH is a never failing sign of a healthy stomach. When the breath is bad the stomach is out of order. There is no remedy in the world equal to Kodol Dyspepsia Cure for curing indigestion, dyspepsia and all stomach disorders. Mrs. Mary S. Crock, of White Plains, Ky., writes: "I have been a dyspeptic for years—tried all kinds of remedies but continued to grow worse. By the use of Kodol I began to improve at once, and after taking a few bottles am fully restored in weight, health and strength and can eat whatever I like. Kodol digests what you eat and makes the stomach sweet. L. M. Buehler.

While feeding the lions at the Hargreaves show, in Chester, Frank Kenley, an attache, was caught by one of the beasts and had his hands badly lacerated.

DEWITT'S SERVICE.—Due notice is hereby served on the public generally that DeWitt's Witch Hazel Salve is the only salve on the market that is made from the pure, unadulterated witch hazel. DeWitt's Witch Hazel Salve has cured thousands of cases of piles that would not yield to any other treatment, and this fact has brought out many worthless counterfeits. Those persons who get the genuine DeWitt's Witch Hazel Salve are never disappointed, because it cures.

Fishermen have dragged the Schuylkill river with a seine to extirpate the carp.

GOOD FOR CHILDREN.—The pleasant to take and harmless One Minute Cough Cure gives immediate relief in all cases of Cough, Croup and La Grippe because it does not pass immediately into the stomach, but takes effect right at the seat of the trouble. It draws out the inflammation, heals and soothes and cures permanently by enabling the lungs to contribute pure life giving and life-sustaining oxygen to the blood and tissues.

Fire at Shinglehouse, Potter county, destroyed the principal part of the town, causing $75,000 loss, last Thursday.

IT WILL PAY TO INVESTIGATE—our plan, of having one man or woman in each town to represent us, taking orders for our goods, which have been sold solely by our agents for 25 years. You take orders for Goods: We send them to you FREIGHT PREPAID, anywhere in the U. S; You deliver them, and collect the money; If you want a profitable business, write today for particulars to A. Lea Wade Genl Agt (Z-175) Boston Mass

Judge Yerkes has decided that under a special law forbidding peddling in Bucks county, no soldiers' license could issue by reason of the general law of 1901.

ROBBED THE GRAVE.—A startling incident, is narrated by John Oliver of Philadelphia, as follows: "I was in a awful condition My skin was almost yellow, eyes sunken, tongue coated, pain continually in back and sides, no appetite, growing weaker day by day. Three physicians had given me up. Then I was advised to use Electric Bitters; to my great joy, the first bottle made a decided improvement. I continued their use for three weeks, and am now a well man. I know they robbed the grave of another victim." No one should fail to try them. Only 50 cents, guaranteed, at J. H. Huber drug store.

The strike of the bridge and structural iron workers may lead to the stoppage of all building. There is much unrest in many branches of labor.

PROFESSIONAL CARDS.

JOHN S. M'PHERSON. DONALD P. M'PHERSON.
McPherson & McPherson,
ATTORNEYS AT LAW.
GETTYSBURG, Pa.
Office second-story *Star and Sentinel* Building. Will promptly attend to all legal business entrusted to them. Feb. 11, '98. tf

J. L. Kendlehart,
ATTORNEY AT LAW.
Is actively practicing in Philadelphia, has removed to Gettysburg and resumed practice in the several Courts of Adams county. Office on Baltimore street, opposite the Court-house, in the rooms recently occupied by Hon. S. McC. Swope. All legal business promptly and carefully attended to. Jan. 25, 1896. tf

Wm. McSherry, Jr.,
ATTORNEY AT LAW.
GETTYSBURG, Adams co., Pa.
Will carefully and promptly attend to all legal business entrusted to him. Office opposite the Court-house. Dec. 5, 1894. tf

REMOVED.
WM. MCCLEAN, Late Pres. Judge. WM. ARCH. MCCLEAN,
Wm. & Wm. Arch. McClean,
Attorneys at Law, Gettysburg, Pa.
Law offices removed to COMPILER building, Baltimore street, a few doors above Court House on opposite side of street.

J. L. Butt,
ATTORNEY AT LAW, GETTYSBURG, PA.
Collections and all legal business promptly attended to. Office on Baltimore street, second floor of Spangler Building. Feb. 5, '96. tf

Charles E. Stable,
ATTORNEY-AT-LAW, GETTYSBURG, PA.
Office on Baltimore St., next door to the COMPILER building. All legal business entrusted to him will receive prompt and careful attention. Sept. 30, '02. tf

Chas. B. Stouffer, D. D. S.
DENTIST, GETTYSBURG, PA.
OFFICE

times money-sav-
We sell only such
e want you to send
expense, no matter

at our merchandise
your orders to our
terests. Send for

& SON

CARPETS

QUALITY
. . $3.00
DS 2.50
2.50
IA 2.00
. . 2.00

-OVER
. . $3.50
. . $4.00

A GOOD
LUES IN
MEN'S SHOES

SHOES
ERT

OSSES.
LISTEN
following. They
at 5c per can.

want of room.
up now $3.75.
mo now 2.25.
mo now .75.
o.

s, Oranges, Nuts,
e will save you 25

STORE.

SUITS

Suits are made
n from the ma-
Suits; they are
a sweat shop, the
ed, therefore will
and will not rip
t is guaranteed to
ion.
nice suit in

MIXTURE
d red over plaid,
reated Coat at
1.75
th $2.50.
FINE

OLK SUIT
otch Cheviot at
2.75
cheap at $4.75.
OOL BLUE

NORFOLK
p to 15 at
3.75
r $5.00 Suit.
OYS'

SUITS
ch serge, all wool
waist at $2.00,
00
xamine our Suits
ng your boy's
We are sure we
in price, quality

RMAN'S
AN PRICE
G HOUSE
BURG, PA.
Middle Streets.
rt Home

R'S NOTICE.
Hereby Given—Let-
the Estate of Mar-
of Germany Town-
Adams County, Pa.,
the undersigned, in
the township, are hereby
persons indebted to said
to make payment, and those
have claims or demands against the estate to present them for settlement.
P. W. EPLEY,
Executor.

The Compiler.

Gettysburg, Pa., Wednesday, Apr. 8, 1903

ROUND ABOUT TOWN.

All three of the Gettysburg banks will be closed next Friday—Good Friday.

The Prohibition State Convention will be held in Gettysburg on June 17th and 18th.

During the past week Martin Winter has sold building lots to John A. Stallsmith and W. J. Mahanna, of Granite, and P. W. Stallsmith, of Arnold, W. Va.

"Messmates," by the Loyal Temperance Legion, is progressing nicely. The drill by the fourteen girls will be pretty and attractive. The play is full of fun and will be given April 21

While working at the Soap factory one day last week, Samuel Weigandt severely injured one of his fingers. Dr. Walter H. O'Neal was called in and found it necessary to amputate the lad's finger.

The ladies of Christ Lutheran Church will hold a food sale next Saturday commencing at 10.30 A. M., in the room over J. A. Danner's Battlefield Museum, formerly occupied by Miss Ella Carver.

Garden making has begun with great activity in the borough and the prospect is good for early vegetables. The light snow that fell March 30th, is what the older people call "the onion snow," and tradition says that unless snow falls on the onions they will all turn to tops.

The Western Maryland Has Ordered Another parlor car. It has had only one, used on the Blue Mountain Express during the summer season. It is named "Blue Mountain." The new car will be named "Gettysburg," and will be used on trains running to this historic battlefield town. It will be vestibuled.

Gettysburg would do well to follow the example of Waynesboro. At the request of Burgess Rontson, of that place, on a day set apart, hundreds of people got to work on the sidewalks, gutters and streets, and when they had finished, Waynesboro was a physically clean town.

An Item has been going the rounds that Carlisle's burgess receives a salary of $200 a year. It may be interesting to our readers to know that Maj. Bonner, Gettysburg's capable chief executive, receives just half that amount—$100. And we may remark right here, that Gettysburg never had a better burgess.

The Republican Club, which flourished in this place for a little over a year, has disbanded and the furniture sold. Members in this place have each received a check for 75 cents as their share of the proceeds of the sale. Several weeks ago the room on Baltimore street that had been occupied by the club was rented to the Metropolitan Insurance Company, as a branch office.

The Secretary of War Yesterday Directed the first class of cadets at the Military Academy, numbering ninety-four members, to proceed to the battlefield of Gettysburg, about April 20 for three days' instruction in strategy and tactics. The cadets will be under the direction of a professor and four instructors of the department of engineering at the academy, and will be provided with the necessary medical attendants and supplies.

Employes of the Gettysburg Post Office Have organized a base ball team with H. A. Elliott as manager. As at present arranged, places on the nine will be held as follows: C. K. Gilbert, p., Wm. Metz, Tawney, c.; F. Mark Bream, 1st b.; Preston M. Tate, 2d b.; Harry Flemming, ss.; N. C. Miller, 3d b.; James G. Mellhenny, r. f.; J. M. Holtzworth, c. f.; Maurice McCullough, l. f. The team will begin practice shortly and hopes to receive challenges from other teams in the county.

The Western Maryland Railroad has the enviable reputation of never having killed a passenger, at least such was the declaration of a former president, General J. M. Hood, in acknowledging the beautiful silver coffee service recently presented to him by the employes of the road. It was by a more chance that this excellent record was not broken, last Thursday morning, at the Gettysburg station. Just as the 10.27 train was leaving here, a young traveling salesman, who had plenty of time to mount the steps of the coach before this train started, jumped on as it was moving out of the station. Struck on the breast by the baggage truck, his coat was almost torn off. With presence of mind he clung to the car. Had he been seriously injured the company could not have been blamed.

A Telegram Received on Monday From William Jennings Bryan at Titusville, said:

"Will lecture at Gettysburg Saturday night, April 11th. W. J. BRYAN."

The coming of Bryan is assured sure. His lecture will likely be the one entitled "The Conquering Nation." It will be worth hearing, not only on account of the great orator who will give it, but also for the thoughts and merit it will contain. It will give entertainment to the ladies as well as men. Let Bryan have a good audience. The town has been turned out to honor other men not as famous as he is. Many throughout the county would take advantage of this opportunity to hear him.

SOCIAL AND PERSONAL.

—J. L. Williams and Robt E. Wible, Esqs., go to Pittsburg this week.

—Mrs. William Christman visited friends in Westminster, last week.

—Mrs. D. Jerome Swartz has been visiting among friends in Hanover.

—W. H. H. Wisotzkey spent Sunday in Baltimore.

—Isaac Hallem has gone to Monessen, a suburb of Pittsburg, where he expects to open a clothing store.

—Rev. A. R. Steck has declined the call to the pastorate of the Union Lutheran Church at York.

—Rev. A. J. Redisill, of Mt Carmel, was the guest of his mother, Mrs. Leah Redisill, Chambersburg street, last week.

—Chas. S. Duncan, Esq., and W. W. Hafer leave on Thursday morning for Norfolk, to remain Monday of next week.

—Mr. and Mrs. N. W. Stoner, of East Berlin, returned home last week, after visiting Mr. and Mrs. H. A. Elliott, N. Washington street.

—Miss Luella McAllister represented the Christian Endeavor Society of the Presbyterian Church, at a missionary convention, held in Shippensburg, last week.

—Howard Hartley, of the dry goods firm of Dougherty & Hartley, is spending the week in New York City.

—Winfield Dubbs is serving Uncle Sam as an apprentice boy in the Navy. He left here last week, was enlisted at Baltimore, and from there was sent to the U. S. Training Station at Newport, R. I. He is a bright, lively youngster and just the kind the country needs to fight its battles.

—Charles Hoffacker and Miss Annie Mummert will be quietly married at Baltimore, this evening at 8 o'clock. The bride is a former resident of this place, but is now living in Baltimore.

—Herbert Osborn, of Milton, Pa., a lineal descendant of Archibald McClean, prominent in York county in Revolutionary times, on last Monday, in behalf of his mother, placed the marker of the Daughters of the American Revolution in the Marsh Creek Cemetery, in which Archibald McClean is buried. Mrs. Osborn is a member of Quaker City Chapter of the D. A. R.

—Miss Bessie M. Everhart, who has been teaching the Belmont school, in Cumberland township, the past winter, left on Monday morning for Shippensburg, where she will enter the State Normal School.

—Register and Recorder Wm. H. Fowler is still in bed with his broken leg. He got out on the porch one of the warm days of last week. We understanding the limb is mending as rapidly as can be expected.

—Miss Ruth Wills has returned from Baltimore, where she spent two weeks at the Peabody Institute, receiving instructions in vocal music. Miss Wills is the leader of the choir of the College Lutheran Church.

—Edward Billheimer, who now holds a position in the Philadelphia and Reading Railroad offices at Reading, was the guest of his parents, Dr. and Mrs. T. C. Billheimer, last Thursday.

—Harry S. Brinkerhoff, familiarly known to his brother printers in Gettysburg as "Bob," was the guest of his parents, Mr. and Mrs H. J. Brinkerhoff, last week. He is now holding a good position as a linotype operator on the Baltimore *American*.

—Capt. H. H. Mertz, 1st Lieut William McG. Tawney and 2nd Lieut. John D Keith are in Harrisburg today on business in connection with the Gettysburg Independent Guards. They expect to call upon Adjutant General Stewart and urge that the company be admitted into the National Guard. Senator McPherson and Representatives Bittinger and Seabrooks, it is understood, will accompany them to the Adjutant General's office.

—Invitations have been issued by Mr. and Mrs. George Kump, of Littlestown, for the marriage of their daughter, Miss Mae Kump, to Dr. Dennis Robert Hartman, at noon, Wednesday, April 15th, at St Paul's Lutheran church, Littlestown. A wedding breakfast will be served immediately after the ceremony. The prospective groom is a well known and rising young dentist of this place and the bride is a popular and accomplished young woman of Littlestown.

—His many friends here will be glad to learn that the bill increasing the salary of Colonel W. H. Richardson, keeper of the arsenal, from $1,500 to $2,500, was passed finally in the House Monday and goes to the Governor. A speech in its favor was made by Mr. Cooper, who called attention to the great saving to the State there has been in the management of the arsenal by Col. Richardson, and said there is no more deserving official, or one so poorly paid in comparison with his work as the Colonel.

FOUR OUT OF SEVEN GAMES

College Base Ball Nine Returns From A Successful Southern Trip.

The college base-ball nine returned yesterday from a very successful southern trip, having crossed bats with the leading college teams in Maryland, Virginia and North Carolina. Plank and Thomas showed exceptionally good form in pitching. The team as a whole made a record with the stick. Comparing scores, Gettysburg would seem to be stronger in every department than University of Pennsylvania's team which met many of the same teams in their southern trip. The scores are:

St. John's College 7, Gettysburg 13.
St. A. C. 2, Gettysburg 15.
Randolph and Mason 4, Gettysburg 9.
Trinity College 1, Gettysburg 4.
University of North Carolina 7 Gettysburg 5.
University of Virginia 3, Gettysburg 2.
University of Maryland 2, Gettysburg 3.

University of Pennsylvania meets Gettysburg here this afternoon on Nixon field and to-morrow University of Syracuse.

Shamrock III.

All true lovers of sport in this country will look forward with much interest to the arrival of the new cup challenger, Shamrock III, which the English people expect will lift the cup this year. While America has held the supremacy in yacht building for years she also holds the supremacy in medicine. Take Hostetter's Stomach Bitters as an example. No other country in the world has been able to produce a medicine so good to restore the appetite, build up the run down system in the spring or to cure nausea, indigestion, flatulency, dyspepsia, constipated bowels, biliousness or malaria, fever and ague. It is therefore deserving of a trial. Be sure to get the genuine with our Private Stamp over the neck of the bottle. It will cure you.

REMEMBER the play, "Nevada, or the Lost Mine," Friday evening, April 17th, in Xavier Hall. See "Nevada, or the Lost Mine" full of music, fun, sentiment, and, at times, almost tragedy. The play is sure to please and entertain "Nevada, or the Lost Mine" and lost mind, has a vein of sadness in it which, however, is always relieved by Win Kye, with his "Catchee man and man he catchee," and "Shabbee klick no soapee no lazor", and Jube's regret: "Dis yere's de melancolic effec' ob trvin' to turn a mongo itner a Sambo"—all he goes, like ole Nubbacannozer. Mozelle's bright face and laugh, Old Vermont, Mother Mertou, Agues, Tom and the Kids, together with the music, keep up an unflagging interest during the entire performance. Chart of seats opens on Monday, April 13th, at 10 a. m., at Huber's Drug Store. 1t

REGAL SHOES COMING TO TOWN.—The manufacturers of the celebrated Regal Shoe have adopted a novel method of supplying Regals to those who live away from the big cities in which their stores are located. The plan is as simple as it is effective. A Regal representative is traveling through the country, stopping for a day in each important town or city. He carries with him a complete line of Regal Shoes and takes orders for what the shoe wearers want, thus giving them the opportunity of selecting from the newest styles the shoes that fit them perfectly. The Regal man will be at the Eagle Hotel, in Gettysburg, April 18 20.

WANTED—Man and woman to take charge of Old Men's Department at Adams County Alms-house. Must be reliable. Apply personally or address the Board.

J. EDWARD SCHRIVER,
J. CARNS SMITH,
G. AMOS WERKHEIS, } Directors.
m18tf

WE have Window Shades in 6, 7 and 8 ft. lengths and up to 45 in. widths. All shades cut to required widths.
a1.2t G. W. Weaver & Son.

DURING the months of April and May we will take subscriptions to the standard Designer at 30 cts a year. G. W. Weaver and Son. 3t

FOR RENT—House along the Ridge road. Apply to W. A. BIGHAM,
a1-3t Greenmount.

TO CURE A COLD IN ONE DAY.—Take Laxative Bromo Quinine Tablets. All druggists refund the money if it fails to cure. E. W. Grove's signature is on each box. 25c.

LITTLESTOWN LAD WINS FIRST PRIZE

BOYS CARRY OFF THE HONORS IN PUBLIC SCHOOL EXAMINATIONS.

But Miss Clara S. Wolfe Stands at the Head of the Class in Spelling and Receives a Prize.

The final examination of pupils in the seventh and eighth years' work of the public school course was held at Meade School building, this place, last Saturday, before a committee of the teachers, of which County Superintendent H. Milton Roth is the chairman. Out of a class of 43 there were 41 who made passing averages.

Every precaution was taken to make the examination an impartial test of each pupil. When they entered the room each one was given a sheet of paper on which was a number and on the slip wrote his or her name. The slips were then collected and placed in an envelope, which was not opened until Monday morning after all the papers had been marked and averages computed. The papers handed in by the pupils were marked with the number on the pupil's slip.

On the general averages, boys stood at the head of the class, F. Loy Lindaman, of Littlestown, receiving first prize and Guy Biesecker, of Franklin twp., coming out second. Miss Clara S. Wolfe stood highest in spelling, or "Orthography" as the teachers call that difficult art.

The prizes to be presented by Prof. Roth are as follows:

FIRST PRIZE.—A copy of Webster's International Dictionary for highest general average.

SECOND PRIZE.—A copy of Webster's Collegiate Dictionary for the second highest general average.

ORTHOGRAPHY PRIZE.—A copy of Webster's Academic Dictionary for the highest rank in orthography.

The names of the successful pupils, their standing, their post office address and the names of their teachers, are as follows:

F. Loy Lindaman, 89 91, Littlestown, W. A. Burgoon.

Guy Biesecker, 89.69, Gettysburg, Grace B. Deardorff.

E. Bruce Jacobs, 89 27, Abbottstown, Ernest E. Jacobs.

Clara G. Wolf, 88.61, Abbottstown, Ernest E. Jacobs.

William H. Heagy, 88.58, Fairfield, Charles L. Bubb.

L. Daniel Arentz, 88.41, Two Taverns, Mary Haun.

M. Beulah Wolf, 88.41, Abbottstown, Ernest E. Jacobs.

Paul F. Myers, 88.38, Bermudian, Homer P. Troup.

J. Harry Pecher, 87 05, Fairfield, Chas. L. Bubb.

Edna Sites, 86 25, Fairfield, Chas. L. Bubb.

Ira Harbaugh, 86.11, Fairfield, Chas. A. Landis.

Raymond W. Shank, 85.83, New Chester, Carrie E. Miller.

Curtis W. Deardorff, 85.41, Gettysburg, Grace B. Deardorff.

Philip Harbaugh, 85.20, Fairfield, Chas. A. Landis.

Mary M. Deardorff, 84.11, McKnightstown, E. Cecil Stover.

Clara S. Wolfe, 83.33, New Chester, Howard M. Gardner.

Samuel Baker, 83.11, East Berlin, G. Allen Yohe.

G. Nevin Rebert, 83.05, Littlestown, W. A. Burgoon.

Edna J. Golden, 82.88, Abbottstown, Ernest E. Jacobs.

Robert M Baker, 82.35, Abbottstown, Ernest E. Jacobs.

Ethel R. Wolfert, 82 33, Two Taverns, Annie C. Schwartz.

Carrie Collins, 81.77, Two Taverns, Anna C. Schwartz.

Carrie G. Currens, 81.77, Virginia Mills, Robert McCleaf.

Emory C. Julius; 81.75, Bermudian, Homer P. Troup.

Flora Musselman, 81.27, Fairfield, C. A. Landis.

Alma A. Henry, 81.16, Orrtanna, Ellen Deardorff.

Nancy V. Miller, 81.16, York Springs, Alice V. Besserman.

W. Preston Hull, 80.25, Fairfield C. A. Landis.

Rachel E Oyler, 79 61, Gettysburg, E Cecil Stover.

Nellie Musselman, 79 22, Fairfield, C. A. Landis.

Elda Asper, 78.91, York Springs, Catherine Long.

Clarence B. Redding, 78.80, Gettysburg, E. Gertrude Horner.

Arthur Moore, 77 53, Fairfield, C. A. Landis.

Cora A. Wagner, 76 50, East Berlin, J. Paul Kauffman.

Lola J. Hummelbaugh, 76 13, Iron Springs, Wilson Hummelbaugh.

Carrie Pecher, 76 07, Fairfield C. L. Bubb.

Estelle B. Lohr, 76, McKnightstown, Alice A. Miller.

Maud V. Stauffer, 75 66, East Berlin, J. Paul Kauffman.

Annie Goulden, 74.94, Emmitsburg, Grace Plank.

Ray Musselman, 74 02, Fairfield, C. A. Landis.

Belle Fissel, 72.44, Gettysburg, M. Edna Schriver.

STANDING IN ORTHOGRAPHY.

The following are the names of the eleven making the highest mark in spelling:

Clara S. Wolfe, 97.
M. Beulah Wolf, 95.
Lola I. Hummelbaugh, 95.
Ray Musselman, 94
Raymond Shank, 92.
Philip Harbaugh, 91.
Alma A. Henry, 91.
W. Preston Hull, 91
Edna J. Golden, 90.
Rachel E. Oyler, 90
Clara G. Wolf, 90

DEATHS AND FUNERALS.

Miss Mary Hawthorn.

Miss Mary Susanna Hawthorn died at the residence of her sister, Mrs. Elizabeth Culbertson, in Hanover, last Wednesday morning, aged 75 years and 21 days.

She was a daughter of William Hawthorn and was born in Abbottstown. For the past thirty years she has made her home with her sister, Mrs. Elizabeth Culbertson, who, together with Mrs. Lucy Mossman, another sister, in Iowa, survives her.

Miss Sarah Thoman.

Miss Sarah Thoman, daughter of Rudolph Thoman, died Friday night, at the home of her brother, John Thoman, in Jefferson borough, York county, of dropsy, aged about 45 years.

She is survived by her father, two sisters and two brothers. The brothers are John Thoman, of Jefferson, and Jacob Thoman, of East Berlin. Mrs. Lizzie Myers, of Paradise township, York county, and Mrs. Lilly Houck, of this place are the sisters.

Mrs. John Skidmore.

Mrs. John Skidmore, who formerly lived at York Springs, but for a number of years had made Baltimore city her home, died March 27, of paralysis. She is survived by her husband and one daughter, Mrs. Jennie Bassler, of Baltimore. She is also survived by three sisters, Mrs. Levi Coulson, of Reading townseip; Mrs. Levi Trimmer, of York, and Mrs. Michael Wagner, of Clear Springs.

Carl M. Rupp.

Carl M. Rupp, a well-known machinist and steam engineer, died at his home on South Washington street, at 6 30 o'clock, Monday morning of this week. The deceased had been a sufferer for a number of years from consumption. He was at work last week at Gilbert's Foundry until Tuesday he became ill with the grip which with complications hastened his death.

The deceased is survived by his mother, Mrs. Caroline Rupp, West Middle street, two brothers and two sisters: Harry Rupp, of Canton, O.; Reuben, of this place, Mrs. Chas. Blocher and Mrs. May Berger, of this place. He also leaves a wife who was Miss Lulla Hardy, and four children: Mrs. Edward Menchey, Carrie, Ruth and William, all of this place.

Arrangements have been made for the funeral to take place this afternoon at 2 o'clock, from the late residence of the deceased, with interment in Evergreen Cemetery. Rev. A. R. Steck will conduct the services and the bearers will be James Kepner, Frank Tawney, Wm. Gilbert and Cress Hamilton.

Mrs. Sarah Trostle.

Mrs. Michael Trostle, nee Miss Sarah Ann Detter, died at her home in Reading township, on March 27th.

The funeral was held on Sunday morning a week and interment was made at the Quaker meeting house, Rossville, where about 700 people were in attendance. The funeral services were conducted by Rev. C. L. Baker of York Springs and Rev. Mr. Zimmerman, of Dillsburg. The deceased was aged 24 years, 5 months and 26 days.

She is survived by her husband, her parents, one sister Mrs. Oliver Myers, and four brothers.

Elizabeth A. Weaver.

Elizabeth A. Weaver died last Monday in her 88th year. She was the widow of Samuel Weaver, who was killed in a railroad accident about thirty-two years ago. Her husband and son had the contract after the battle to disinter the bodies of the Confederate dead and to ship them to Richmond. For the last few years she has made her home with her son, Geo. J. Weaver. She is survived by three sons, Peter Weaver, of Hanover, Dr. Rufus S. Weaver, a distinguished physician of Philadelphia, and Geo J. Weaver, of this place. Funeral on Friday morning a 11 o'clock.

APRIL BUSINESS AT COURT HOUSE

More Money Loaned This Year Than Last Year.

The business of the offices at the court house this year is in quantity not quite what it was a year ago. Up to the last day of March 225 judgments were entered this year while last year 236 had been entered up to the same time. On April 1 the exact number of judgments were entered this year as entered last year on same date—59. Up to the present time the total of judgments in the April term are 344 against 377 last year.

The judgments satisfied are about the same in the two years, 56 having been paid off and satisfied this year against 61 last year. The April list week just past will stand out unique in one particular, in that there was no execution issued during the week even excelling the same week last year when but one exception was issued. The Sheriff is of the opinion that we are in the midst of times that are prosperous.

The business in the Recorder's office officially runs from the first Monday of one month to the first Monday of the succeeding month, and this year that would be from March 2d to April 6th. Last year it was from March 3rd to April 7th. In this period this year 98 deeds were entered for record against 86 of last year, or since April 1 and including that date 39 deeds this year against 33 last year. In the same period 57 mortgages were entered for record this year against 56 last year, with this difference that in April but 23 were entered this year against 32 in April last year. Ten more mortgages were satisfied this year than last year, the number being 47 against 37.

While as a whole it might be said that the quantity of business was a little less this year than last year, yet both the Prothonotary and Recorder say that they have observed that the amount loaned as appearing by judgments and mortgages is larger this year than last, the amounts loaned being for large sums, so that on the whole there was an average first of April business done.

The only failure was that of Berkley Bushman of Hamiltonban township, who made an assignment for the benefit of creditors to D. F. Musselman.

Receiver Asked For.

Judge Swope with Associate Judges Beals and Mehring sat in equity yesterday hearing an application for the appointment of a Receiver of the East Berlin Branch Railroad Company. W. C. Sheely Esq. is making application for majority bondholder and is opposed by Donald P. McPherson and Chas. J. Delone. Hearing was continued until April 26.

"MAN TO MAN."

Play to be Given in Xavier Hall Tomorrow Evening, April 9.

One of the best melodramas now on the road, "Man to Man," will be seen at Xavier Hall on Thursday night. This is the second successful season of the play and it was received with marked enthusiasm in New York City and in fact all through the East and all newspaper notices are flattering in the extreme. The story is new and deeply interesting from start to finish, the plot is laid along novel lines admitting of exceptionally strong and sensational situations and the climaxes are all thrilling. The scenery carried is all new—specially built and very elaborate and presents many novelties in the way of electrical effects. The company is well-balanced and contains the names of a number of well-known players of cleverness and ability, chief among which are James Young a handsome and talented young leading man, Lillian Lancaster, a very pretty girl and clever actress and who is also a singer of note. Whitman and Davis, singers and dancers who in parts of "Bud" and "Cissy" keep the audience in a continual roar. Little Irene Clarke, a winsome child actress and a charming dancer, Kenenn Buell, a grotesque dancer, William Hunt, Madge Whyte, Geo. W. Mitchell, Eugene Keith and half a dozen others.

Prices 25, 35 and 50 cents.

Seat sale Monday at Huber's drug store.

THE LADIES are cordially invited to attend our opening of Easter Hats, Bonnets, Flowers, Ribbons, Chiffons and Milliinery Novelties in general. Superior to anything displayed before. Trimmed Hats, copied by city artists immediately from imported models, will be on exhibition Thursday, Friday and Saturday of this week.

14 Miss S. P. Horner.

NOTICE.—I have purchased the entire sewing machine business from C. H. Deardorff, and solicit the continuance of the patronage which he has enjoyed.

G. E. Spangler,
48 and 52 York St., Gettysburg, Pa.
a 3 tf

THE POINT THAT TELLS—is not what you say about a thing but what the thing is itself. *"It"* the new cereal that tastes good, does it's own talking. *"It"* is made from nutritious, strength-giving, brain helping grains. *"It"* offers a satisfactory argument to people who want a palatable, invigorating, tissue making food. *"It"* gives them what they desire. One dish makes you want another. Eat *"It"* at any time. Grocer sell *"It"*.

SAVE the trouble of hunting Children's Clothing by coming to us first.

Lewis E. Kiessig,
23 Baltimore St.,
a8-2t Gettysburg.

PREP IS IN A FLOURISHING SHAPE

TWENTY-THREE NEW STUDENTS ENROLLED FOR SPRING TERM.

Total Enrollment is Now 102, the Highest Point Ever Reached in the Sch-ol's History.

Last Thursday the spring term of the Preparatory Department of Pennsylvania College opened with a first-class outlook. With a total enrollment of 102, including 23 new students, the attendance has reached the highest point in the history of the institution. Rev. Chas. H. Huber, who is to be congratulated for the flourishing condition of the school, is assisted by the following staff of instructors: E. C. Storrick, H. A. Lantz, Miss Emily B. Horner, E. C. Ruby, W. W. Barkley, Frank Layman and Miss Mary C. Sieling. The first three named are regular members of the Preparatory faculty and the remainder are additions to the staff, drawn from Pennsylvania College, made necessary by the large addition of students who are taking the Normal Course.

The new students who have enrolled in the classical course are: J. H. Miller, of Lititz; Herbert Staley, of Middletown; Edgar Nevin Rhodes, of Emmitsburg, Md.; Guy Beaver King, Virginia Mills; Horace Clay Thoman, of Abbottstown; Ira C. Boyts, of Stoyestown; Herman Harbaugh Fleck, of Manchester, Md.; George McP. Laverty, Denver, Colo.; Grace Blocher and Ruth Hamilton, of Gettysburg.

Those who have enrolled in the normal course are: Miss Isabella Rebecca Holtzworth, Miss Carrie Belle Warthen, Miss Eva Gertrude Griffith, of this place; Miss Maggie Myrtle Meckley, Miss Daisy Alva Taylor, of Rural Route No. 7; Miss Ethel Regina Wolfert, of Rural Route No. 1; Willis Elmer Kraber, Robert Emory Kraber, Allen Garfield Crist, of Bowlder; Miss Bess Kittinger, Daniel Hill Rock, of Fairfield; Myrtle Olio Stallsmith, of New Oxford; Clara Stella Wolf, of New Chester.

WHILE THERE IS LIFE THERE IS HOPE.—I was afflicted with catarrh; could neither taste nor smell and could hear but little. Ely's Cream Balm cured it.—Marcus G. Shantz, Rubway, N. J.

CREAM BALM reached me safely and the effect is surprising. My son says the first application gave decided relief. Respectfully, Mrs. Franklin Freeman, Dover, N. H.

The Balm does not irritate or cause sneezing. Sold by druggists at 50 cts. or mailed by Ely Brothers, 56 Warren St., New York.

A HOT-BED OF BARGAINS

Persistent and continued underselling have gained for us the reward of public confidence. We make no idle boast when we emphatically affirm that no other house retails merchandise so CHEAP, quality for quality and price for price, and we dispel every reasonable doubt by our guarantee of

YOUR MONEY'S WORTH IN EVERY PURCHASE.

We give values that Blunt the Shafts of Opposition.

Bargains that class Competitors out of the Race.

Opportunities to Buyers Never Before Known or Heard of.

Will you share in the spread? The time is ripe—and there never was a better time to save money, at our store.

DAVIS & CO.,

THE LEADERS

IN CLOTHING, HATS, SHOES and GENTS' FURNISHING GOODS.

MASONIC BUILDING,

Centre Square, Gettysburg, Pa.

PUBLIC SALE

ON FRIDAY, APRIL 17, 1903, the undersigned, executor of the will of Margaret A. Sheely, deceased, late of Germany township, Adams county, Pa., will sell at public sale at the residence of D. Oliver Spangler, near St. Johns Church, and 1 mile northwest of Littlestown, Pa., the following:

8 BEDSTEADS AND CORDS, bureau, good as new, 5 stands, 3 large chests, doughtray, large extension table, good as new, cupboard, good sink, sewing machine, washing machine, 2 clocks, ½ doz. good cane-seated chairs, ½ doz. good plank-seat chairs, 3 rocking chairs, lot of kitchen chairs, large lot of China ware dishes, lot of glassware, lot of glass jars, crocks, some large stone jars, apple and pear butter by the crock, lot of jellies, 2 small brass kettles, cook stove and pots, parlor coal stove good as new, shaving stand, lot of sewing and other baskets, 2 traveling grips, lot of window blinds, small trunk, spinning wheel, lot of carpet by the yd., good as new, 2 mirrors, 17 stand covers, 6 bed comforts, 9 bed blankets, 4 wool blankets, 18 bed quilts, 2 feather beds and pillows, 2 feather ticks, 6 chaff beds, most of them home spun linen, 19 sheets, nearly all linen, 41 towels, mostly home made linen and new, 13 table cloths, many of them home spun linen, lot of home made linen thread, 20 pairs pillow cases, lot of linen and other grain sacks, Bible and a lot of other books, lot of pictures and frames, hunting-case watch, 3 lamps, buckets and coal oil can, 22 jars fruit, lot of tallow and tallow candles, large lot of hard soap, 2 tubs, lot of potatoes, meat bench, 6 porch benches, lot of stove coal and kin. lot of kindling wood, axe, shovel, barrels, boxes, and many articles not herein mentioned.

Sale to commence at 11 o'clock, a. m., when terms will be made known by

P. W. EPLEY, Executor.
J. N. Lightner, Auct. Clayton Bucher and John W. Epley, Clerks.
a 8 ts

FOR SALE

FARM OF 117 ACRES, STONE HOUSE, BANK BARN AND ALL NECESSARY OUTBUILDINGS.

Known as the "Cress" farm, 2½ miles from Gettysburg, on Bonneauville road. Apply to

W. T. ZIEGLER, Gettysburg, or
J. H. G. WEEKS, On the Farm.

PUBLIC SALE

—OF—

20 Shares of Gettysburg Furniture Co. Stock.

ON THURSDAY, APRIL 9, 1903, the undersigned, Administrator of the estate of Levi Starner, deceased, will sell at public sale at Hotel Gettysburg, on above date, 20 shares of Capital Stock of the Gettysburg Furniture Company; par value $100. Sale to commence at 1 o'clock p. m.

D. M. WOLF,
a 8 ts Administrator.

NOTICE.

NOTICE is hereby given that an application for the transfer of the Tavern License of Augustus G. Miller, for "Railroad House" in Berwick Borough for year ending January 24th, 1904, to Daniel A. Miller of Berwick Borough, has been filed in my office and will be presented to the Court of Quarter Sessions of Adams County, on SATURDAY, APRIL 11th, 1903, when said transfer will be made unless exceptions are filed thereto.

WM. F. BIKKER,
Clerk Q. S.

THE REGAL SHOE

For Men and Women

A representative of this famous shoe, direct from headquarters, will be in **GETTYSBURG, AT THE EAGLE HOTEL, APRIL 18-20,**

with a full line of sample Regal Shoes, showing the new spring styles in lace and button shoes and Oxfords.

Regals are fac-similes of the styles being made this spring by the high-priced smart custom bootmakers in New York, London and Paris. When you buy Regals you get style while it IS style---not a year later.

Regals are made in all standard leathers---King Calf, King Kid, Patent and Enameled, etc., etc.

A new leather, used exclusively in Regal Shoes, is Regal "VALVIC" Calf---the only leather tanned in accordance with the laws of nature---with the pores open to perform their natural work of letting off perspiration as freely as created, and automatically keeping out the WET on the outside.

"Sweaty" feet are thus relieved, and the general health of the entire system is improved.

"VALVIC" calfskin is as POROUS as cloth---TOUGH as wire---SOFT as a glove---WATERPROOF as Cravenette.

The removable seal on the bottom of the shoe---"The Window of the Sole"---proves the presence of genuine, old-fashioned, wire-wear Oak Sole Leather in every pair of Regals. No other shoe offers such a test---none other dares to!

Regal fit consists in 48 shapes---8 widths---and 18 half sizes ---and 143 styles. No excuse for misfits!

Regal Shoes come to you direct "from Tannery to Consumer." You pay only one SINGLE profit, viz:---the Manufacturers--- and are thus enabled to buy $6.00 shoes at the WHOLESALE price of $3.50 per pair.

REGAL OAK SOLED SHOES

All Styles, $3.50

Regals are sold only in 46 exclusive Regal Stores in the principal cities of the United States and Great Britain---16 stores in New York City alone ---and by mail. Over 200,000 men and women buy Regals by mail regularly. You take no chances in ordering by mail---we guarantee satisfaction or money promptly refunded. By mail to any address in the postal union at $3.75 per pair, all charges prepaid.

Call on our representative and examine the shoes. You will not be urged to buy. Write to us to-day for our new Spring Style book---free on request.

REGAL SHOE COMPANY

Headquarters: 109 Summer St. BOSTON, MASS. Factory WHITMAN, MASS.

M. R. SNIDER,

HARNEY, MD.,

Clothing.

The time of the year is near at hand when you will be thinking about your new SPRING SUIT. We are receiving large shipments of Clothing every week, so you can't come amiss when calling at our Bargain Store, for we will have the most complete line ever carried here—the largest assortment, the most nobby patterns, the highest grade ever shown in Harney. We kindly invite one and all to call and inspect our beautiful line at Away Down Prices.

CARPETS AND MATTING.

You can't find a better place to purchase this line of goods, for they are all bought for cash, and will be sold at Bottom Prices We have at present the largest line ever shown—Hemp, Ingrain, and Brussels, and a line of Carlisle Carpet. Rag Carpet, 25c and up. A large assortment of Matting just received, at 10c yd. and up; so when in need, come our way and save money.

LINOLEUM AND OILCLOTH.

Just received a large shipment of Linoleum at 30c sq. yd. and up. Just think of this! Floor Oilcloth 20c sq. yd. and up. Table Oilcloth, 12½c yd.

PANTALOONS.

You should just see our new line of Dress Pantaloons—the finest assortment ever shown—at $1 25 and up; the best line of Cotton Pants also, at 50c and up

SHOES! SHOES!

Don't forget that we are Headquarters for all the latest styles that the market can afford—both in Ladies' and Men's Dress Shoes. You should see our line of Everyday Shoes for men—the best quality ever carried, also $1.25 Shoes at 85c and $1.00. So when in want of the latest styles and best goods, call to see our line, if you wish to save money.

PAINTS! PAINTS!

When you are ready to paint don't forget where you can save money, as we have purchased a big lot of Oil and can save you money. We are also agents for Valentine's Paint, John W. Masury's, Harrison Bros'. and Stag Semi-Paste, at the Right Prices.

WIRE AND NAILS.

A Carload of Wire and Nails just received at away down prices. If you need any, call to see us, or write and get prices and save money.

DRY GOODS AND NOTIONS.

Remember, we carry a full line of Dry Goods. Here are a few prices: Muslins, 3c and up; Calicoes, 4c and up; Ginghams 4c and up; Damask 14c and up; Shirting 7c and up; Ticking 8c and up. A full line of Percales, Madras and Chambrays, at the right prices. We have a full and complete line of Embroidery and Insertion; also Velenciennes Lace, Beading, etc. Just received 50 doz. Misses' Black Hose, worth 10c, our price 5c pair.

QUEENSWARE, GLASSWARE.

You should see our beautiful Sets of Dishes—full Dinner Sets, $6.50 and up to $14.00—they are fine. When in need call and we will be glad to show you our line.

GROCERIES.

White Sugar 5c, Brown Sugar 4½c, Loose Roasted Coffee 10c lb., Pack Coffee 11c, Peas 3c lb., Beans 5c and 8c lb. Prunes—worth 6c—our bargain price 4c lb., or 7 lbs. for 25c; Raisins 7c and 9c, Peaches 8c, Apricots 10c.

PLOWS! PLOWS!

We are Agents for the Oliver Chilled Plow and Wiard Plow—both wood and steel beams—so when in need come to see us, as we sell all plows on a guarantee of satisfaction. Oliver Chilled for 2 horses, $10.50; 3 horses, $11.00. 2 horse Wiard Plow, $10.00; 3 horse Steel or wood beam, $10.50, complete—Jointer and Wheel.

Remember our motto is, **"Best Goods For Lowest Prices."** We thank you for past favors, and solicit a continuance of the same.

M. R. SNIDER.

P. S.—Lard 9c, Side Meat 9½c, in trade. a1 2t

Skelly & Warner

Would Invite Special Attention To Their

CARPET .·. DEPARTMENT

FOR THE SPRING SEASON.

IT IS FULL OF FIRST-CLASS UP-TO-DATE GOODS.

Axminster, Body Brussels, Velvets, Tapestries, Ingrains and Home-Made Carpets. Reversible Brussel Rugs In Large Sizes, Linoleums, Oil Carpets and Window Shades.

MATTINGS A SPECIALTY

SKELLY & WARNER,
Gettysburg, Penn'a.

Farm in Cumberland township, containing 177 acres, lying along Marsh Creek near Witherow's mill, will be sold at private sale by the undersigned. House, bank barn and all buildings in first-class condition. Land in high state of cultivation. Will be sold on easy terms.
o22.tf John M. War

The Compiler.

Gettysburg, Pa., Wednesday, Apr. 8, 1903

JENNY

[Original.]

After the battle of Gettysburg I was in charge of a hospital in which the wounded were placed. There was one young fellow, Eugene Clifford, who, though he had not been badly hit, was so reduced by the heat that I began to fear he would succumb. He was a plucky little chap under fire that I learned from several of the other patients who had been in the fight with him but dropped under fire. Besides he had been very delicately brought up. I asked him if I should not send word for some of his family to come out to him but he said he had run away from home to join the army against his father's express wish, also knowing that it would be a great blow to his mother. Now he expressly desired that they should not know of his condition till he was well out of it.

But the weather grew hotter, and the poor fellow kept losing strength. It was plain that he was suffering from nostalgia or homesickness, a trouble far more common in war than cowardice. Could I have brought some member of his family to him I felt reasonably certain that it would save his life, but I didn't know whom to address, and well to tell the truth he was not the only man in the hospital I had on my mind and I didn't have time to take any action.

One day we secured a lot of women nurses. When they began to flit about among the patients with their neat white caps and aprons and striped dresses, many a poor fellow's face that had been gloomy enough before lighted up with new life. The day of their arrival I was at work with a case so distressing that I placed a screen about the patient to shut him off from the others. From behind this screen I heard voices.

"It was very good of you Jenny, to come down here to take care of me. The surgeon wanted to send for some one from home but I wouldn't let him. You see mother didn't want me to go to the war and it would not be the right thing to have any one come to this Tophet on my account or even to let you know. I've been winged for they'd do a lot of worrying, especially mother."

I recognized Clifford's voice and looked over the screen and saw one of the nurses sitting by him, holding his hand.

"You must keep up a good heart," she replied, so that you may get well and go home.

"That I'll do very quickly now you're here. I've nothing but a scratch you know, and ought not to be here at all. But somehow it's taken the strength out of me."

"I'll come to you often but now that I'm here I must help the others too. So I'll go now for awhile—not long—then we'll talk some more of going home."

As the nurse went out I beckoned her to come to me and asked in explanation. She told me that Clifford was a trifle flighty and had mistaken her for some one at home. Thinking that the arrival of the real Jenny—for as soon as Clifford came to himself the illusion would be gone—might save the boy's life, we concluded to send a message to that effect to his people. The nurse found letters in his pockets giving the desired address and the message was sent. Clifford when not delirious treated the nurse as a stranger but when delirious as Jenny. Meanwhile he was losing strength daily.

One morning soon after the arrival of a ship from the north I was told that Miss Clifford was on the veranda and wished to see me. I went out there and saw a young woman in trained nurse costume.

"I have come to take care of my brother," she said, "though I am also ready for other work. I was sent here as a nurse, for all."

There was that about Miss Clifford which attracted me at once. A resolute bearing, an especially graceful figure, a large dark honest eye. Beyond these there was something which appealed to me individually though it is not to be described. I conducted her to her brother's bedside. There had been a change in him for the worse during the night and he was muttering incoherently to the supposed Jenny. The real sister took her place, but it seemed to make no difference to the patient.

I happened to be near when young Clifford quieted down and became himself. I heard an exclamation and turning, saw the boy with his arms about his sister's neck. There was nothing spoken. Eugene kept his arms where he would not have had the strength to place them without the nerve the meeting gave him as long as he could then they dropped and tears rolled down his cheeks. His sister passed her hand over his brow and whispered a few words and in a little while the boy fell into a doze.

The tonic of this meeting was all that was required and in a few days Eugene had gained sufficient strength for his sister to do other work. Meanwhile I had observed that Miss Clifford possessed an administrative ability a cool head which she never lost and splendid nerve. She was one of those women who, no necessity for self support but with a spirit incapable of simply waiting for a husband. She had therefore chosen a profession for which she had marked taste and fitness. As soon as her brother was out of danger I placed her in charge of the nurses and she at once brought order out of chaos. After the war she left the profession to assume the position of wife, and I was the lucky man for whom she made the sacrifice.

JAMES CARTER SCOTT

Early Political Platforms.

It is in the seventeenth century that the first beginnings of the platform must be sought but these early traces of its use are very slight. That there must have been some little employment of it in a demagogic way may be inferred from the characters of Butler the author of the ever memorable "Hudibras." He describes a leader of a faction as one who sets the psalm and all his party sing after him. He is like a figure in arithmetic—the more ciphers he stands before the more his value amounts to. He is a great harangue talks himself into authority and like a parrot climbs with his beak. It is probable, moreover that the first form of the platform was the conventicle or meeting house of the Puritan or Dissenter for Butler in his character of "The Seditious Man" says that if he be a preacher he has the advantage of all others if his tribe for he has a way to vent sedition by wholesale. But the platform at this time was of no practical account. Such attempts as there were outside parliament to influence opinion were made by means of the press partly by the book partly by the pamphlet and partly by the journal.—C. H. Rojlance Kent in Longmans.

A Boon to Humanity.

Mr. Thomas J. Coughlan of Lakeland, N. Y., in a letter taken occasion to say "I have derived great benefit from the use of Baxter's Mandrake Bitters when suffering from indigestion and loss of appetite. I can also heartily recommend the bitters as a blood purifier. It certainly is a boon to humanity."

Baxter's Mandrake Bitters has accomplished wonders for suffering humanity. It has restored thousands of despairing victims of disease. Sold everywhere in liquid or tablets at 25 cents. **L. H. Buehler.**

FROM COAL MINE TO PULPIT

The Successful Life of a Pennsylvania Coal Miner.

A story of American pluck, perseverance, and ambition, is that of Rev. N. W. Matthews, formerly of Plymouth, Pa., now pastor of the First Primitive Methodist Church of Lowell, Mass. who began life as the son of a miner battling against hard conditions and winning his way up in the world until he is today a Doctor of Philosophy, a member of the Faculty of the Primitive Methodist Theological School, and Pastor of one of the most prosperous churches in Massachusetts. Twenty years ago, Nathan W. Matthews, then a mere lad, worked in the mines with his father and brothers in the anthracite region, near Hazleton.

Early and late he toiled in the bowels of the earth, and suffered with his comrades all the privation of long hours and low wages.

Rev. Mr. Matthews says that among other evils suffered by miners, none is more dangerous and harder to overcome notwithstanding the improved conditions under the inspector system, than the injury to health. The miners spending so much of their time under-ground in dampness and dust, causes them to become broken in health long before their time. These conditions cause wasting away of the body, miners' asthma, sore throat, bronchitis and serious lung troubles. To overcome this condition nourishment for the blood and food for the tissues of the body are needed, and Rev. Mr. Matthews says "I have no hesitation in recommending Father John's Medicine as the best remedy prescribed for the ailments referred to above. Its purity and wholesomeness and nourishing qualities are exactly suited for building up and restoring to health those exposed to the conditions existing in Pennsylvania and for all suffering from miners' asthma, throat and lung troubles, colds, grip, and debilitated systems, I have used it in my family with wonderful success."

Asthma and similar ailments of the throat are the result of an irritated condition of the mucous membrane or lining of the air passage and throat. Asthma is known by frequent spells of difficult breathing and violent coughing. It sneaks away the vitality, and the patient is always in danger of being taken down with a more serious ailment because of the wasting away and weakening power of resistance.

This old remedy soothes and heals the throat and lungs, and its food elements nourish the body, by enabling the stomach to assimilate food, and forcing nutrition into the blood, by which each organ of the body is strengthened and made to do its proper work. Its ingredients contain the same material of of which blood and tissue are made, and it gives vital force to the system by which disease is overcome and prevented. It is not a patent medicine.

Permit us to again call your attention to its freedom from poisonous drugs or weakening stimulants upon which so many patent preparations depend for their effect, and which are dangerous. We warn you against them, because their temporary effect is produced by stupefying the nerves and drawing on the reserve vitality of the system, which weakens and exposes you to more serious diseases, besides reducing you to that condition where you are obliged to continually turn to these nerve-deadening drugs for their imaginary relief, and gradually becoming an unconscious slave to the drug habit. When you ask your druggist for Father John's Medicine, remember that the $1 bottles contain three times the quantity of the 50 cent size.

Father John's Medicine Cures Colds and All Throat and Lung Troubles. Prevents Pneumonia.

For sale by J. H. Huber, druggist.

The Harnish Carriage Works

A. F. Harnish has completed his coach shop on South Washington street and is now prepared to do all kinds of work in the coach line. Only first-class mechanics are employed. Repairing of all sorts of vehicles a specialty. A good line of buggies, home-made and factory work, steel or rubber tired constantly on hand.

He has also connected with his coach shops a general Blacksmithing department. Horses shod according to the natural formation of foot. All diseases of the foot carefully treated.

A. F. Harnish, Propr.

The Harnish Carriage Works,
S. Washington St., Gettysburg, Pa.

Our Enlarged Store

has been very much appreciated by friends and patrons and we are stimulated to greater efforts to make our lines much more full and complete.

We will add to our line of Ladies' Shoes from $1.25 to $3.00, the BEST $3.50 Shoe made.

And to our already large line of Men's Shoes from $1.00 down to $1.00. A SPECIAL SHOE at $2.50 equal to many sold at $3.00.

AMOS ECKERT

Horse Sale

HORSES for sale or exchange. Double and Single Teams for Hire at reasonable prices in

RACE HORSE ALLEY, Carlisle Street, between Centre Sq. and W. M. Depot, Gettysburg, Pa.

Also Milburn Wagons and Buggies, Spangler Corn Planters and Low down Grain Drills for sale. Give me a call before purchasing elsewhere.

GEO. J. BUSHMAN.

WALL PAPER

We have over one thousand different patterns of Wall Paper for you to select from. It will pay you well to call and see us before buying elsewhere. You will receive courteous treatment and once you are a customer of ours you will always deal with us. We are well posted on all the latest styles of papering and do work for the leading people of the county. We are prepared to please everybody.

M'DONNELL & GILBERT,
126 and 124 West Middle Street,
GETTYSBURG PA.

ASSIGNEE'S NOTICE.

NOTICE is hereby given that C. G. Messersmith of Mummasburg township, Adams county, Pa., by a deed of voluntary assignment has conveyed his estate to the undersigned, residing in Gettysburg for the benefit of creditors and as the Assignee proposes converting the property and settling his accounts as speedily as may be compatible with the interests of the creditors he desires the creditors to hand in their claims at once, and those indebted to make payment immediately.

O. F. BENNER,
Assignee.

mh 18t

"STRENGTH and vigor come of good food, duly digested. 'Force,' a ready to serve wheat and barley food, adds no burden, but sustains, nourishes, invigorates." mr 18tf

Cumberland Twp. Road Account.

GEORGE STRAUSBAUGH, Supervisor, in account with Cumberland township.

DR		
Amount of duplicate		$398 80
Transfers		48 74
		$447 04
Cash rec'd last settlement	$ 21 80	
Am't due supervisor	108 98	
CR		
Amount of work done by tax payers	$247 08	
Transfers	108 98	
Exonerations	17 19	
Cash	33 11	
		$407 04
Wages	$194 85	
Expenses	64 94	
Expenses of settlement	8 04	
Wm. A. Butt		
DR.		
Amount of duplicate		$318 61
Cash rec'd last settlement	$ 21 80	
Due supervisor	136 57	
CR		
Am't of work done by tax payers	$286 92	
Exonerations	4 91	
Cash	17 06	
Outstanding tax	9 72	
		$318 61
Wages	$103 60	
Expenses	21 84	
Footing	20 20	
Snow shoveling	12 70	
Expense of settlement	8 00	
Samuel B. Vaughn		
DR		
Amount of duplicate		$447 31
Transfers		32 64
		$479 95
Cash rec'd last settlement	$ 21 80	
Due supervisor	157 52	
CR		
Am't of work done by tax payers	$318 47	
Transfers	9 61	
Cash	33 17	
Exonerations	2 78	
		$479 93
Wages	$163 55	
Expenses	78 94	
Expense of settlement	8 00	
Charles King.		
DR		
Amt. of duplicate		$340 85
Transfers		17 34
		$358 16
Cash rec'd last settlement	$ 21 81	
Due supervisor	101 15	
CR		
Amt. of work done by tax payers	$33 72	
Cash	25 44	
		$358 16
Wages	$ 98 27	
Expenses	41 62	
Expenses of settlement	8 00	

We the auditors of Cumberland township, Adams county, Pa., have audited the above accounts and find them correct to the best of our knowledge and belief.

ABRAHAM KECKLER,
D. W. BENCHOFF,
DAVID WIBLE,
A. C. Swisher, Clerk. Auditors.

ACCOUNT of Cumberland township special road tax 1902.

Geo. Strausbaugh		
Amount of duplicate	$147 62	
Percentage	$ 7 38	
Wm. A. Butt		
Amount of duplicate	$138 49	
Percentage	$ 6 92	
Samuel B. Vaughn		
Amount of duplicate	$240 22	
Percentage	$ 11 57	
Charles W. King		
Amount of duplicate	$189 75	
Percentage	$ 9 47	
	$694 07	$ 35 04
Geo. W. Strausbaugh balance due		58 48
Wm. A. Butt " "		89 14
Samuel B. Vaughn, " "		207 79
Charles Strausbaugh " "		151 43
Exonerations		17 19
Auditors' salary		14 00
Clerk's salary		4 00
Publishing account		5 00
Justice fees		1 75
Constable's fees		5 40
Surplus cash		87 23
Error in account of 1900		11 72
Billing account		25
		$683 98

We the auditors of Cumberland township have audited the above accounts and find them correct to the best of our knowledge and belief.

GEORGE P. BLACK,
ABRAHAM KECKLER,
D. W. BENCHOFF.
John D. Riley, Clerk. Auditors.
m 25 3t

Gettysburg Borough Account.

IRVIN KELLY, Treasurer in account with the Borough of Gettysburg.

DR		
Cash received from Harry Oyler, former Treas.		$ 1251 51
Cash received from Harry Oyler for redemption of bonds		982 06
Cash received from W. H. Brock for general borough taxes		6003 06
Cash received from Penrose Myers, Co. Treas. liquor license		912 00
Cash received from building permits back license etc.		1064 33
Cash received from special taxes for redemption of borough bonds		1229 83
Total		$11392 59
CR		
Bonds and Coupons		
Redeemed bond	$ 1000 00	
Coupons	20 50	
State tax on bonds	28 00	
Total		$ 1358 50
Pay rolls	$ 2157 19	
Police	720 00	
Extra police	158 95	
Salaries	325 00	
Janitor	120 00	
Auditor	10 25	
Surveying	27 00	
Water rent	400 00	
Lighting streets	2368 81	
Printing	27 50	
Coal, lumber, hardware etc.	258 02	
Board of health and elections	146 00	
Miscellaneous	488 29	
Stones	209 87	
Cobbling	448 87	
Fire department	600 22	
Total		$ 8453 77
		$9719 27
		$ 1613 32
Balance Due Borough		
Special bond acct.		
DR		
Cash rec'd from former treas.		$ 932 06
" " " special taxes		1229 83
CR		$ 2161 89
Redeemed bond, coupons and state tax on bond	$ 1325 50	
Bal. for redemption of bonds		$ 836 39
" in general acct.		$ 776 93
Cash on deposit and certificates of deposit		1613 32

J. W. FLAHARTY,
GEO. C. COBEAN,
JNO. C. KEITH.
m 25 4t Auditors.

SHERIFF'S SALE.

ON SATURDAY, APR. 25, 1903, in pursuance of sundry writs of Fieri Facias, issuing out of the Court of Common Pleas of Adams County and to me directed, will be exposed to Public Sale, at 1 o'clock in the afternoon, at the Court-house, in the borough of Gettysburg, Adams county, Pa., the following Real Estate, viz:

A TRACT OF LAND situate in Butler township, Adams county, Pa., fronting on the road leading from the Carlisle road to Trostle's Mill, adjoining lands of Everain Fair, Joseph Spangler ——Stable and Peter Slaybaugh containing 20 acres more or less, improved with a Two-story BRICK HOUSE Frame Barn, Corn Crib, Hog Pen, Chicken House, 2 Apple Orchards, Peach Orchard, Well of Water. Seized and taken into execution as the property of FLORA A. SLAYER.

—Also—

A TRACT OF LAND situate in Menallen township, Adams county, Pa., joining lands of Samuel Black, John Shepherd and Geo. Negrill and the Sixth Mountain Iron Co., containing 18 acres more or less, improved with a Two-story FRAME HOUSE, Frame Barn, Wagon Shed, Hog Pen, Corn Crib, Spring House, Apple Orchard and Spring of Water. Seized and taken into execution as the property of MICHAEL F. SLACK and to be sold by me.

A. CALVIN BASEHOAR, Sheriff.

☞ Ten per cent. of the purchase money upon all sales by the Sheriff must be paid over immediately after the property is struck down, or, upon failure to comply therewith, the property will be put up again for sale.

Sheriff's Office, Gettysburg, Mar 26 1d.

SHERIFF'S SALE.

ON SATURDAY, APRIL 25th, 1903, in pursuance of a writ of Fieri Facias, issuing out of the Court of Common Pleas of Adams County and to me directed, will be exposed to Public Sale, at 1 o'clock in the afternoon, at the Court-house, in the borough of Gettysburg, Adams county, Pa., the following Real Estate, viz:

A TRACT OF LAND, situate in Butler township, Adams county, Pa., fronting on the road leading from Bigerville to Arendtsville adjoining lands of John Reafner, Thomas Minter and Zachariah Culison, containing 3 Acres more or less, improved with a Two story FRAME HOUSE, Frame Wash House, Frame Barn, Corn Crib, Hog Pen, Chicken House, Ice, Fruit Trees and Well of Water. Seized and taken into execution as the property of LEWIS BUSHEY and to be sold by me.

A. CALVIN BASEHOAR, Sheriff.

☞ Ten per cent. of the purchase money upon all sales by the Sheriff must be paid over immediately after the property is struck down, or, upon failure to comply therewith, the property will be put up again for sale.

Sheriff's Office, Gettysburg, Mar 30 1903 ts

Register's Notices.

NOTICE is hereby given to all Legatees and other persons concerned that the Administration Accounts hereinafter mentioned will be presented at the Orphans' Court of Adams county, Pa., for confirmation and allowance on SATURDAY, the 18th day of APRIL, 1903, at 10:30 o'clock, a. m., viz:

6. First and final account of D. G. Minter and S. M. Bushman, Executors of the last will and testament of John Throne, late of Frank lin township, Adams county, Pa., deceased.

7. First and final account of H. M. Meisenheider, Trustee of Lydia Ann Baker under the will of Lydia Hollinger, deceased, late of the Borough of East Berlin, Adams county, Pa.

8. First and final account of George Nell, Executor of the will of Abraham Nell, late of Reading township, Adams county, Pa., deceased.

9. First and final account of Ellen K. Little, Administratrix of the estate of David H. Little, late of Conewago township, Adams county, Pa., deceased.

10. First and final account of P. C. Smith, and Wm. H. Pitzer, Executors of the last will and testament of George M. Smith, late of Tyrone township, Adams county, Pa., deceased.

11. First and final account of Harry C. Picking, Trustee of and under the will of Conrad Snyder, late of Gettysburg borough, deceased, for the benefit of his widow Catharine J. Snyder, during her lifetime, Catharine J. Snyder the cestui que Trust having died Oct. 4th, 1902.

12. First and final account of Julia A. Newman, Administratrix of the estate of Holliday Newman, late of Mount Joy township, Adams County, Pa., deceased.

WM. H. POWLER,
Register.
m 25 1d

DRUGS

WHEN YOUR DOCTOR PRESCRIBES

he expects that his prescription will be filled with

Pure Drugs.

Naturally he expects they will be filled here.

L. M. Buehler,
—Successor to—
A. D. BUEHLER & CO.,
GETTYSBURG, PENNA.

ORCHARDS.

York Imperial and Ben Davis

are admittedly the apples for Adams county orchardists to plant. We have them in large supply and are prepared to quote a good business price on the finest trees we have handled in the history of our business. Write us, or come to see us. A full line of other stock.

WOODVIEW NURSERIES
BOX A, URIAH PA.

THIS REMEDY is sure to GIVE Satisfaction

Ely's Cream Balm Gives Relief at Once

It cleanses, soothes and heals the diseased membrane. It cures Catarrh and drives away a Cold in the Head quickly. It is absorbed. Heals and protects the Membrane. Restores the Senses of Taste and Smell. Full size, 50 cts., at Druggists or by mail; Trial Size 10c. by mail. ELY BROTHERS, 56 Warren St., New York.

CATARRH

COLD IN HEAD

GETTYSBURG NATIONAL BANK.

Capital Stock $145,150.

Assets Over $1,150,000.

Surplus and Undivided Profits $105,000.

Solicits Business.

WE NOW HAVE IN stock the newest things in Spring Woolens, and it will cost you no more for stylish, well-fitting garments of the latest novelties at our store than you will pay for ill fitting, old styled clothes at many other places.

If we can't give you entire satisfaction we don't want your money. Let us prove it.

WILL M. SELIGMAN,
MERCHANT TAILOR,
7 Chambersburg St. Gettysburg.

NOTICE!

RUBRICIAN,
RECORD 2.36 1-2.
26,023.

With a view to giving the farmers of Adams county an opportunity to improve their stock I have determined to place the above named, fast fashionably bred horse at their service at the low price of TEN DOLLARS.

RUBRICIAN showed a mile last year in his work in 2.27, and a quarter in 34 seconds a 2:16 gait. Will stand at stable of H. E. RIDDLEMOSER, in McKnightstown on Mondays, at the City Hotel Stable in Gettysburg on Tuesdays, Wednesdays, Fridays and Saturdays, and at the Central Hotel Stable in Littlestown on Thursdays.

Persons desiring to use this horse should book at once.

H. E. RIDDLEMOSER,
McKnightstown, Pa.
m 25 3m

Only One Key That Fits

We have found that nearly all the general medicines that are popular seek first to promote appetite and help digestion, then to apply needed elements which almost all ailing people require.

Probably iron is the most important of these needed elements, yet it is very hard to give iron so it will do any good.

There are thousands of keys in the world—only one or two unlock your door. So we know of only one or two combinations of iron that seem to do the work.

By far the most generally useful prescription we know of is Vinol. We mention this by name, because we know what it is made of, how it is made, and how wonderfully helpful it has been in numerous cases in this very town.

Vinol contains the medicinal qualities of cod liver oil, non-that-can-be-digested, and a little table wine. It is pleasant to take, and we have so much faith in it that we will sell a bottle to anyone suffering from loss of appetite, a run-down condition, tendency to colds, or to weak women and pale children, etc., and cheerfully give you the money back if it does not help you.

J. H. HUBER,
DRUGGIST.

SO WEARY.

Weary and worn out all the time. Back weak and lame and aching. Headache, Nervous, Restless, Excitable. The Kidneys are sick.

Doan's Kidney Pills

cure every symptom of Kidney Ills from common backache to complicated urinary disorders.

Mrs. Emma S. Rhine, of No. 11 South Diamond Street, Shamokin, Pa., says: "For years I suffered from backache and had to endure many other kidney ills. Reading about other cures I began using Doan's Kidney Pills and I soon found that they were just what I needed. I gladly recommend Doan's Kidney Pills and I do not hesitate to say that they are the best medicine for the kidneys I have ever taken."

For sale by all druggists, 50 cents. Foster-Milburn Co., Buffalo, N. Y.

HOP LEE
CHINESE LAUNDRY,
No. 10 Carlisle Street.

Collars and Cuffs done up in any style with or without gloss, snow white and very stiff. Shirts done up in the best of style without injuring the fabric. All work done by hand and not rubbed on the goods.

Hand-sewed Welt shoes. Satisfaction guaranteed on all work done. Best prices for same. Best Boots & Shoes.

J. Geo. WOLF'S SONS,
LIMITED.
(Successors to J. Geo. Wolf & Sons.)
Wholesale and Retail Dealers in
GRAIN, FLOUR, SALT, FEEDS,
&c. Also a large assortment of
..LUMBER and COAL..

We wish for a continuance of all the old customers of the house and the public in general. We pay the cash for all our goods and WE SELL FOR THE CASH. Oct. 17, 1902. 1y

We Can Sell Your Farm,

Factory Business or Residence Property in Boston. We have sold hundreds of farms, many of them original 1 of 1 sold, which we can prove. Description we will explain how. $1 000 000 to Loan on Good Mortgages.

Offices all prominent cities.
A. A. ROTTNER & CO., 916 Real Estate Bldg., Phila., Pa. 1 1903 1y

Dec 3 1y c n

Do You Need

Lumber, Building Material, Patent Wall Plaster, Roofing, Slate, Terra Cotta Tiling, Prepared Coke, Portland and Rosedale Cement, Coal or Fire Wood?

GO TO
J. O. Blocher
Railroad and Carlisle Streets

Character Building.

Character is the wool of honor from which a coat of mail can be woven that the swiftest arrow of shame or the keenest knife of dispute cannot pierce. Every thought that enters our mind, every act we do and every word we utter adds a link to the golden chain of character. The strength of a steam engine can be estimated to with in an ounce of its limit, but it is impossible to estimate the force of a noble character. The hardest hearts are softened and the most repulsive dispositions become fascinating. Our failures and our successes help to form a reputation that may be destroyed by an external force, but the destruction of a character can only be effected by some internal force.—Our Boys' Magazine.

HER CHOICE OF REDS

[Copyright, 1902, by McClure's Newspaper Syndicate.]

Mary Cassell was frosting a cake by the pantry window. The new sugar pastes description was just coming, and she was part of the Cassell domestic tour and the refreshments.

Out in the kitchen Mrs. Cassell, with her sleeves rolled to her ample elbows, was rusting, from her letters of preparing a huge dish of chicken salad and chatting with a neighbor who had run in. Her maiden sister sat by the window working buttonholes in a white lawn dress.

"Is that Mary?" asked the caller, nodding to a flash of the white waist. "I'm she going to wear it tonight?"

"Yes," said the mother, looking interestedly out. "And plain too, but she would have it that way. Kind of bridey. I'd like to see her and she laughed significantly.

"Did the man see you coming in the sun for a Mrs. Cassell," asked the caller, her voice lowering to a sepulchral whisper which more easily reached the pantry.

An angry flush rose to Mary's cheek, and she stepped to the door and sharply shut it before her mother's reply.

Two patches of color began to grow in the landscape outside the pantry window. Mary saw them simultaneously. One was vivid and silent and grew out of the tall across the pasture. The other was quiet and crossed the lane, and for a distinctly the new minister's hand one coming up the drive in an old buggy and behind and unmoved for some sheets of scarlet tanager's.

The minister carried his bundle of golf sticks. He came and stood under Mary's pantry window and besought her to play. Strange insight that should tell him she was Mary!

The other pair of color was old, too, deep dulled. But though it was not vivid like the other it caught in Mary's attention and in unseeing glow of color dimmed upon her neck like the mist in the evening west. The minister saw it and thought he had brought it there.

The girl's eyes lifted to her at the distant color coming in and will she grieved, told the minister she could not play, if that meant.

It was David Hastings's old flame and shot that planted the thorns. She had known it from first. It was spoken at the throat little bowing where the white stone at the small mass of his neck. She felt it in wind the two at the word and felt it by lifted the lips, stiffened the eyes a flash of the in unknown at the damp hair clustered in the ears. He thought the color in Mary's had was a reflection from the tassels red jacket and she saw he thought so and flushed the more.

You'll be out tonight of course, Mr. Hastings, the minister's daughter is. He was young, and he was glad to be her and to bring fresh news to the reception in his honor at church.

I am not sure, she said. David, the old way of trouble. Perhaps Mary Manly is asking him. Then he may have to wait long before the old flame comes.

The coming of the color had dropped and Mrs. Cassell, impatient as ever, turned to her daughter. Mary, the woman's place is in the home. Mary, the woman's place is in the home. Mary, the woman's place is in the home